Wheaton
1916

Hazel Adelle Sawyer.

1916
Gorch '16

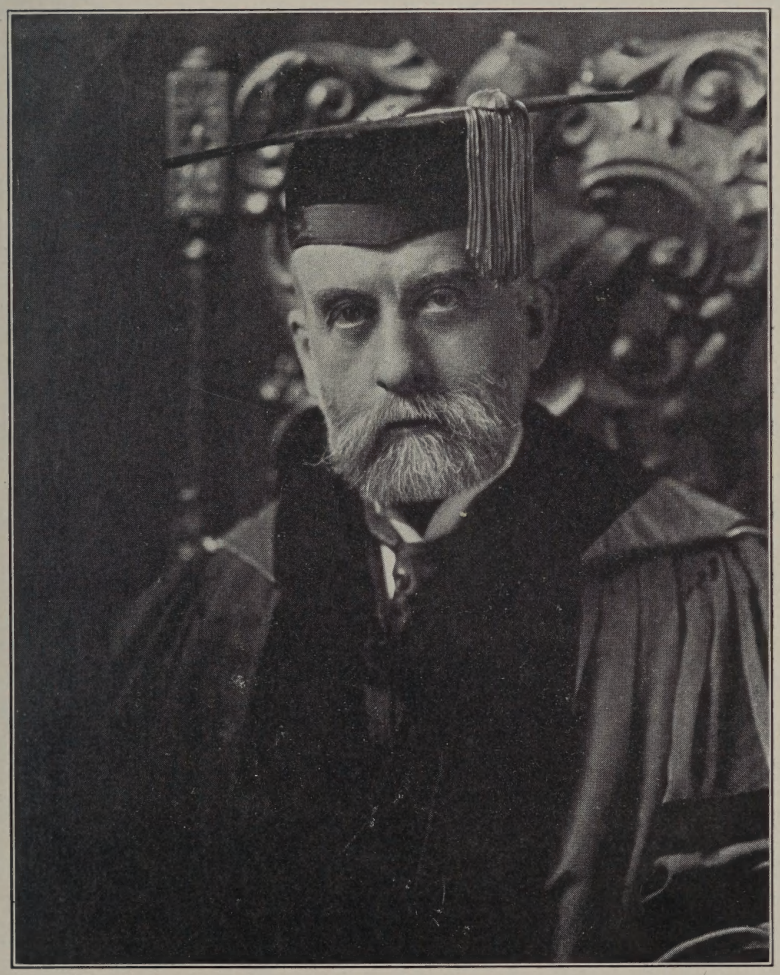

Dr. Cole

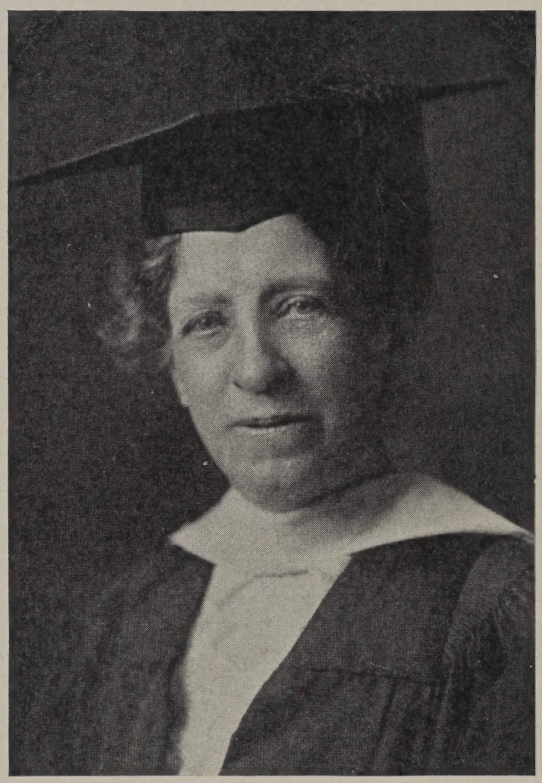

Miss Everett

To

Dean Ida Josephine Everett

WHOSE SINCERE LOVE FOR THE COLLEGE
DURING HER LONG AND LOYAL SERVICE
HAS ENDEARED HER TO THE HEARTS OF
ALL WHEATON GIRLS, THIS

Wheaton Year Book

IS RESPECTFULLY AND AFFECTIONATELY
DEDICATED BY THE

Class of 1917

EDITED BY THE

JUNIOR CLASS

Wheaton College

1916

Contents

Page

Dedication 5
Foreword 8
Faculty
- Board of Trustees 11
- Officers of Administration 11
- Advisory Board 11
- Non-Resident Lecturers 12
- Department of English 13
  - History 13
  - Latin 13
  - Romance Languages 14
  - German 14
  - Mathematics 14
  - Household Economics 14
  - Art 15
  - Economics and Sociology 15
  - Music 15
  - Chemistry 15
  - Philosophy and Education 16
  - Biology 16
  - Physical Culture 16

Seniors
- Class Song 17
- Honorary Members 18
- Officers 19
- Directory 20

Juniors
- Class Song 29
- Officers 30
- Directory 31

Sophomores
- Class Song 33
- Officers 34
- Directory 35

Freshmen
- Class Song 39
- Officers 40
- Directory 41

Associates
- Class of 1916
  - Officers 47
  - Directory 48
  - Class Song 49
- Class of 1917
  - Officers 54
  - Directory 55
  - Class Song 56

Sandy 57

Unclassified Students
- Officers 59
- Directory 60

Page

Student Government
- Executive Board 64
- Faculty Advisors 64
- Advisory Council 65
- House Chairmen 65
- Fire Brigade 65

Hebe 66
Young Women's Christian Association 68
Sub-Settlement 70

Athletics
- Officers 72
- Varsity Team 73
- Senior-Junior Team 75
- Sophomore Team 76
- Freshman Team 77
- Team of Sophomore Associates 78
- Team of Freshmen Associates 79
- Team of Unclassified Students 80

The Athletic Association 81
Basket-Ball 82
Hockey 83
The Wheaton Record 84
The Wheaton Year Book 85

Clubs
- Cercle Français 88
- Deutsche Verein 89
- Travel Club 91
- Wheaton Classical Club 92
- Psyche 94
- State Clubs 96

Music
- Glee Club 99
- Choir 100
- Mandolin Club 101

Dramatics
- Wheaton Dramatic Society 104

Calendar 109
Chapel 112

Social Events
- Hallowe'en Party 114
- Christmas Party 116
- Technology Glee Club Concert 117
- Washington's Birthday Party 118
- Vaudeville Show 119
- May Day 121
- Junior Prom Committees 122

Commencement Week 123
Jokes 124
Our Advertisers 133

FOREWORD

When you're far away from college,
You may sometime sit and ponder
On those days when, as a student,
You did o'er the campus wander.
To your mind there may come visions
Of the carefree days behind you;
Days when friendship's rarest pleasures
Filled your youth with ties that bind you.
Take up then this maiden issue
Of the Year Book; may its pages,
As you idly turn them over,
Waft back echoes of past ages.

FACULTY
KNOWLEDGE
Lucille Goncharux

MARY LYON HALL

Board of Trustees

Rev. SAMUEL V. COLE, D.D., LL.D. *President*	*Norton*
JAMES W. HERVEY	*New Bedford*
Mrs. JEANNIE W. LINCOLN	*Wollaston*
ANNIE M. KILHAM	*Beverly*
Rev. DE WITT S. CLARK, D.D.	*Salem*
Mrs. KATE UPSON CLARK	*Brooklyn, N. Y.*
Hon. EDWIN U. CURTIS, A.M.	*Boston*
Rev. GEORGE T. SMART, D.D.	*Newton Highlands*
Rev. WILLARD L. SPERRY, A.M.	*Boston*
Hon. JAMES F. JACKSON, A.B.	*Boston*

Officers of Administration

SAMUEL VALENTINE COLE, A.M., D.D., LL.D. ..... *President*
IDA JOSEPHINE EVERETT, A.M. ..... *Dean*
SARAH BELLE YOUNG, A.B. ..... *Registrar*
WILLIAM ISAAC COLE, A.M., S.T.B. ..... *Treasurer*

Advisory Board

SARAH LOUISE ARNOLD, A.M., *Dean of Simmons College.*

FRANKLIN H. GIDDINGS, Ph.D., LL.D., *Professor of Sociology and History of Civilization in Columbia University.*

Rev. GEORGE A. GORDON, D.D., LL.D., *Pastor of the Old South Church, Boston; Overseer of Harvard University.*

Rev. GEORGE HODGES, D.D., LL.D., D.C.L., *Dean of the Episcopal Theological School, Cambridge.*

Rev. WILLIAM DE WITT HYDE, D.D., LL.D., *President of Bowdoin College.*

*Hon. JOHN D. LONG, LL.D., *Ex-Governor of Massachusetts; Ex-Secretary of the Navy.*

DANIEL O. S. LOWELL, Litt.D., *Principal of the Roxbury Latin School, Boston.*

ANNETTE G. MUNRO, A.M., *Dean of Women, University of Rochester.*

HENRY HARRISON PROCTOR, Esq., *Boston.*

DUDLEY A. SARGENT, M.D., S.D., *Director of the Hemenway Gymnasium, Harvard University.*

CHARLES R. VAN HISE, Ph.D., LL.D., *President of the University of Wisconsin.*

ROBERT A. WOODS, A.M., *Head of South End House (social settlement), Boston; Trustee of Amherst College.*

* Deceased.

Non-Resident Lecturers

(as far as appointed)

E. CHARLTON BLACK, LL.D., *Professor of English Literature in Boston University.*

JOHN GRAHAM BROOKS, *Author and Lecturer on Social and Economic Subjects.*

RICHARD BURTON, Litt.D., *Professor of English Literature in University of Minnesota.*

RICHARD C. CABOT, M.D., *Assistant Professor in Harvard Medical School.*

Rev. SAMUEL M. CROTHERS, D.D., Litt.D., *Author of "The Gentle Reader," etc.*

Rev. CHARLES A. DINSMORE, D.D., *Author of the "Teachings of Dante," etc.*

SAMUEL J. ELDER, LL.D., *Lawyer.*

Rev. DANIEL EVANS, D.D., *Professor of Christian Theology in Andover Theological Seminary.*

A. FOXTON-FERGUSON, B.A., *Lecturer on the Folk-Lore and Folk-Songs of England.*

ARTHUR FOOTE, A.M., *Composer and Lecturer on Music.*

HAVRAH W. L. HUBBARD, *Lecturer on the Opera.*

Mrs. ESTELLE M. HURLL, *Author and Lecturer on Art Subjects.*

WILFRED H. MUNRO, A.M., L.H.D., *Professor of European History in Brown University, Emeritus.*

GEORGE H. PALMER, Litt.D., LL.D., *Alford Professor of Natural Religion, Moral Philosophy, and Civil Polity in Harvard University, Emeritus.*

DUDLEY A. SARGENT, M.D., S.D., *Director of the Hemenway Gymnasium, Harvard University.*

WILLIAM R. THAYER, A.M., *Author of the "Life and Times of Cavour," etc.*

LEON H. VINCENT, Litt.D., *Author and Lecturer on Literary Subjects.*

THOMAS A. WATSON, *formerly associated with Professor Alexander Graham Bell in experiments in the electric telephone.*

LOUIS N. WILSON, Litt.D., *Librarian of Clark University.*

HENRY HUNT CLARK, *of the Boston Museum of Fine Arts,* will give five illustrated lectures on Art subjects.

FRANK ALLEN HUBBARD, A.B., M.D., *College Physician; Lecturer in Hygiene.*

JAMES ARNOLD LOWELL, A.B., LL.B., *Lecturer on Business Law.*

Department of English

Ida Josephine Everett, *Professor of English.* B.L., Mount Holyoke, 1893; A.M. (Honorary) Bowdoin College, 1912; graduate student, Oxford University, England, for one year; graduate student, Yale University for three years.

Grace Florence Shepard, *Assistant Professor of English.* State Normal School, Framingham, 1896; A.B., Radcliffe College, 1912; A.M., Radcliffe College, 1913.

Grace Adelia Croff, *Instructor in English.* A.B., Radcliffe College, 1908; A.M., Radcliffe College, 1912.

Ruth Isabel Eager, *Instructor in English and Biblical Literature.* A.B., Wellesley College, 1902; graduate student, Wellesley College, 1906–1907.

Mary Lois Greenlaw, *Assistant in English.* A.B., Radcliffe College, 1915.

Ethel Priscilla Potter, *Instructor in Spoken English.* A.B., Wellesley College, 1898; Degree in General Culture from the Curry School of Expression, 1915. Student and teacher at Curry School of Expression.

Department of History

Arthur Jay Klein, *Professor of History and Economics.* A.B., Wabash College, 1906; A.M., Columbia University, 1909; B.D., Union Theological Seminary, 1909; Ph.D., Columbia University, 1916.

Jessie Loring Cook, *Assistant Professor of History.* A.B., Leland Stanford University, 1902; A.M., Leland Stanford University, 1911; graduate student, University of Chicago, 1911–1912; graduate student, Yale University, 1912–1913.

Department of Latin

Evelyn Spring, *Assistant Professor of Latin and Greek.* A.B., Radcliffe College, 1909; A.M., Radcliffe College, 1913; Ph.D., Radcliffe College, 1915.

Department of Romance Languages

Margaret E. N. Fraser, *Professor of Romance Languages.* A.B., University of Toronto, 1892; A.M., University of Pennsylvania, 1896; Ph.D., University of Pennsylvania, 1898. Also Instructor in Italian.

Mary Elizabeth Hough, *Instructor in French and Spanish.* A.B., Smith College, 1897; A.M., Columbia University, 1914.

Department of German

Iola Kay Eastburn, *Professor of German.* B.L., Swarthmore College, Pa., 1897; A.M., University of Pennsylvania, 1906; Ph.D., University of Pennsylvania, 1913; graduate student at University of Heidelberg, University of Jena, University of Marburg.

Edith St. Clair Palmer, *Assistant Professor of German.* A.B., Mount Holyoke College, 1910; A.M., Smith College, 1912; Ph.D., Yale University, 1914; graduate student at University of Berlin, 1913–1914.

Department of Mathematics

Laura Marie Lundin, *Assistant Professor of Mathematics and Instructor in Physics.* S.B., Massachusetts Institute of Technology, 1903.

Department of Household Economics

Helen Charlotte Aldrich, *Instructor in Household Economics.* S.B., Simmons College, 1915.

Helen Shepardson, *Student Assistant in Household Economics.* Wheaton College, A 1915.

Department of Art

Amy Otis, *Assistant Professor of Art.* Student at Cornell University, Philadelphia School of Design for Women, and Pennsylvania Academy of Fine Arts. Studied under M. Garrido and M. Cornillier, and at the Colarossi School, Paris.

Jessie Lane Burbank, *Instructor in Drawing and Painting.* Graduate of Massachusetts Normal Art School, studied design under Dr. Dennan Ross of Harvard College, and Mr. Henry Hunt Clark; studied metals with Mr. Laurin H. Martin, master craftsman of the Society of Arts and Crafts. Traveled abroad and studied in European museums.

Department of Economics and Sociology

Arthur Jay Klein, *Professor of History and Economics.* Also *Instructor in Sociology.*

William Isaac Cole, *Lecturer in Applied Sociology.* A.B., Bowdoin College, 1881; A.M., Bowdoin College, 1884; S.T.B., Andover Theological Seminary, 1887.

Department of Music

Hiram Greenwood Tucker, *Professor of the Practice of Music.* Elected organist and pianist of the Handel and Haydn Society, 1897. Later he was made an honorary member of this society.

Mary Porter Chamberlain, *Instructor in Music.* Wheaton College, 1909.

Mrs. H. Carlton Slack, *Instructor in Singing.* Studied under Madame Marchisi, Paris, France; Signor Varnini, Florence, Italy; Mr. Randegger, London, England.

Otto Roth, *Instructor in Violin.*

Department of Chemistry

William Homer Warren, *Professor of Chemistry.* A.B., Harvard College, 1889; A.M., Harvard College, 1891; Ph.D., Harvard College, 1892. Studied physiological chemistry at the University of Heidelberg, Germany, 1905 and 1906.

Department of Philosophy and Education

WALTER OSCAR MCINTIRE, *Professor of Philosophy and Education.* A.B., University of Wooster (Ohio), 1898; graduated from the McCormick Theological Seminary of Chicago, 1901; A.M., Johns Hopkins University, 1909; Ph.D., Harvard University, 1914.

Department of Biology

BERTHA EDITH MARTIN, *Assistant Professor of Biology.* A.B., Mount Holyoke, 1909; A.M., Mount Holyoke, 1910; Ph.D., University of Chicago, 1915.

Department of Physical Culture

MARGARET ELIZABETH CARLISLE, *Director of the Gymnasium and Instructor in Hygiene.* Attended Glen Eden Seminary (Poughkeepsie, N. Y.), 1912–1914; graduate of Sargent Normal School of Physical Training, 1915.

HELEN THOMAS BUZZELL, *Assistant in Physical Training.* Graduate of Sargent Normal School of Physical Training, 1915.

SCIENCE HALL

SENIORS

1916 Class Song

(Tune: "*That Sweetheart of Mine.*")

I

NINETEEN–SIXTEEN, loyal to you,
We'll ever be faithful and true;
Through all the years, thy mem'ry dear—
We'll always cherish nineteen-sixteen.

Chorus

Our Wheaton Blue, emblem of truth,
Still be the color best loved by us;
Dear Alma Mater, we tender thee —
The golden flower of nineteen-sixteen.

II

Friendships we've made here 'neath thy walls,
Long shall endure whate'er befalls;
New friends may come, old friends may go —
Classmates, remember nineteen-sixteen.

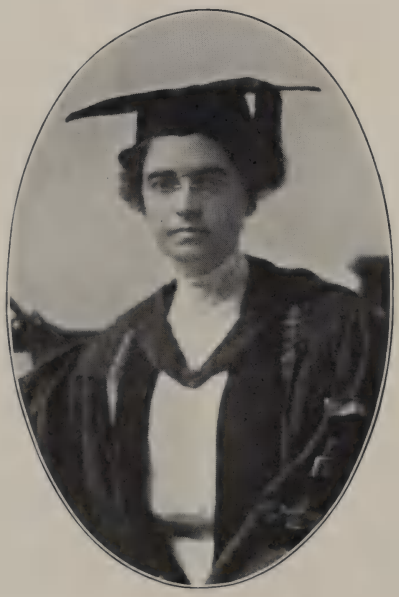

HONORARY MEMBERS

Class of 1916

Color: Yellow *Flower:* Chrysanthemum

Motto: Vivere est cogitare

Officers

Lucia A. Howard	*President*
Marion Chalmers	*Vice President*
Beatrice E. Staples	*Secretary*
Norma Tibbetts	*Treasurer*

1916 Directory

Mary Frances Betts
74 Newtown Ave., Norwalk, Conn.

Psyche Society, President Connecticut State Club '16, Travel Club, Hiking Club, Secretary Class '14; Vice-President Psyche Society '12, President Y. W. C. A. '16.

"On with the dance! let joy be unconfined."

Caroline Louisa Blake
Norris St., Cambridge, Mass.

Psyche Society, Massachusetts State Club, Deutsche Verein, Cercle Français.

"To know
That which before us lies in daily life,
Is the prime wisdom."

MARION CHALMERS
49 Pleasant St., Woburn, Mass.

Psyche Society, Massachusetts State Club, Deutsche Verein, Travel Club, President Psyche Society '15, Literary Editor of "The Wheaton Record" '14, '16, Vice-President Class '16, Vice-President Dramatic Club '16.

"What's the matter if the world go wrong?
She has the happy gift
To see the good that's in the way
And give the rest a lift."

RUTH EVELYN CLIFFORD
Lenox, Mass.

Psyche Society, Massachusetts State Club, Travel Club, Vice-President Student Government '14, President Class '15.

"Never leave till to-morrow what you can do to-day."

AUGUSTA ELIZABETH FORSYTHE
North Reading, Mass.

Psyche Society, Massachusetts State Club, Travel Club, Hiking Club, Class Hockey Team, Treasurer Class '14, Treasurer Psyche Society '14, Treasurer Athletic Association '16, College Auditor '16.

"Never idle a moment, but thrifty and thoughtful of others."

LUCIA ALENA HOWARD
Winslow, Me.

Psyche Society, Maine State Club, Cercle Français, Classical Club, Choir, Travel Club, President Student Government '14, President Class '16.

"To see her is to love her,
And love but her for ever."

LEONORA KILE
295 Olney St., Providence, R. I.

Psyche Society, Rhode Island State Club, Choir, Travel Club, Secretary and Treasurer Athletic Association '13, Vice-President Sub-Settlement Chapter '15.

"She is pretty to walk with,
And witty to talk with,
And pleasant, too, to think on."

MARGARET LOUISE LAWSON
Saxtons River, Vt.

Psyche Society, Vermont State Club, Hiking Club, Secretary Y. W. C. A. '13, '14, President Sub-Settlement Chapter '14, Secretary Student Government '15, Treasurer Class '15, President Student Government '16.

"So well to know
Her own, that what she wills to do or say
Seems wisest, virtuousest, discreetest, best."

Mae Myrtle Morse
107 Dean St., Mansfield, Mass.

Psyche Society, Massachusetts State Club, Classical Club.

"Rise with the lark, and with the lark to bed."

Virginia Nickerson
Red Beach, Me.

Psyche Society, Maine State Club, Hiking Club, President Class '14, President Sub-Settlement Chapter '15, Editor-in-Chief of "The Wheaton Record" '16.

"And best of all the power of making friends,
And keeping them where'er the pathway wends."

RUTH MARGUERITE SKINNER
Orleans, Vt.

Psyche Society, Vermont State Club, Travel Club, Treasurer Class A '13, President Class A* '14.

"A perfect Woman, nobly planned,
To warn, to comfort, and command."

* The letter "A" stands for the word "associate" and is used to distinguish between the associate and college numerals.

BEATRICE ESTHER STAPLES
83 Church St., Mansfield, Mass.

Psyche Society, Massachusetts State Club, Deutsche Verein, Cercle Français, Secretary Class '16.

"The sweetest garland to the sweetest maid."

NORMA ROYSTON TIBBETTS
Groveton, N. H.

President of Psyche Society, New Hampshire State Club, Hiking Club, Class Basket-ball, Class Hockey Team, Travel Club, Vice-President Psyche Society '14, Editor-in-Chief of "The Wheaton Record" '15, President Psyche Society '16.

"And mistress of herself though china fall."

"For sooth I'll other not I".
Impromptu Acting. W. R. I.

WINIFRED WEBBER
35 West St., Reading, Mass.

Psyche Society, Massachusetts State Club, President Cercle Français '15, '16, President Sub-Settlement Chapter '16.

"'Tis the greatest folly
Not to be jolly,
That's what I think!"

SENIOR SNAPS

DIPLOMA
LOGIC
EDUCATION
PSYCHOLOGY
HISTORY
BRITANNICA ENCYCLOPEDIA
HOUSEHOLD ECONOMY
CHEMISTRY
MEDIEVAL HISTORY
SPOKEN ENGLISH
BIBLE
ENGLISH
JUNIOR HEIGHTS

1917 Class Song

(Tune: "*Rose of my Dreams.*")

WHEN time o'er our lives comes a-stealing,
And years lead our footsteps apart,
We'll value these friendships we're sealing,
So sacredly locked in each heart.
Our dear Alma Mater we'll cherish,
Whose walls have so long been our home,
And memories never will perish
Though distant we may roam.

Years cannot weaken our friendship,
Time only strengthens its bonds.
Love for our college we would endart
Deep in our heart, ere we depart.
Fond recollections will linger,
Days of our youth to renew.
Dear Alma Mater, the pride of heart.
1917, we'll be true.

Class of 1917

Color: Royal Purple *Flower:* Violet

Motto: Dum vivimus, vivamus

Officers

Dorothy Blaisdell	*President*
Ruth D. Aldrich	*Vice President*
Ada E. Swallow	*Secretary*
Amelia F. Goold	*Treasurer*

1917 Directory

Aldrich, Ruth Dow
309 North Fourth St., Allentown, Pa.

Berry, Hazel Byron
Main St., West Harwich, Mass.

Blaisdell, Dorothy
21 Union St., Manchester, Mass.

Buck, Edith Adelaide
44 Linden St., Reading, Mass.

Butt, Laura Mildred
57 Waverly St., Everett, Mass.

Chatham, Dorothy Quay
811 University Ave., Syracuse, N. Y.

Goddard, Martha Richardson Northam
3 Bradford Court, Newton Center, Mass.

Goold, Amelia Fellows
19 Church Ave., Woburn, Mass.

Griffin, Dorothy Greetings to my little maid -- D. Griffin
729 Chestnut St., Manchester, N. H.

Harding, Ruth Lane
132 Hollis Ave., Braintree, Mass.

Hutchison, Anabel Lee
61 Beltran St., Malden, Mass.

Kinney, Marjorie Monroe
89 Richardson Rd., Melrose Highlands, Mass.

Murchie, Elsie MacGregor
15 Swan St., Calais, Me.

Nelson, Barbara Winita
25 Vaughan St., Portland, Me.

Parker, Gladys Muriel
116 Church St., Watertown, Mass.

Phillips, Kathleen
330 Winter St., Fall River, Mass.

Ratcliffe, Edith Nast
Mansfield Ave., Norton, Mass.

Rowe, Avis Sibley
Main St., Sauk Center, Minn.

Swallow, Ada Ernestine
27 Cherry St., Gardner, Mass.

JUNIOR SNAPS

SOPHOMORES

1918 Class Song

(*Tune by Elsa D. Wilde*)

I.

WHEATON, Wheaton, Alma Mater,
We raise our song to thee,
We would tell thee of our love and loyalty.
Wheaton, Wheaton, Alma Mater,
We'll be ever true
To our memories of Wheaton and to the blue.

II.

Roses red they are our flower,
Red our color bright,
These will ever stand for courage, and for the right.
Wheaton, Wheaton, Alma Mater,
Though scattered far and near,
We will ne'er forget our college, Wheaton dear.

Chorus

We are the class of 1918,
Our motto do or die.
1918 are our numerals fair—
These will we ne'er deny.
Rah! Rah! Rah!
When we arrived we were verdant and green,
Freshmen are apt to be,
But now we're loyal and true as the rest
To our 1918.

Class of 1918

Color: Red *Flower:* American Beauty Rose

Motto: Nobilitas omnibus in rebus

Officers

Louise B. Meyers	*President*
Margaret S. Gray	*Vice President*
Edith A. Clark	*Secretary*
Sylvia F. Meadows	*Treasurer*

1918 Directory

Ayer, Marion Louise
1326 Broadway, Rensselaer, N. Y.

Bosson, Ruth
587 Hillside Rd., Newton Highlands, Mass.

Brown, Ida May I remind you of our many
26 Hill St., Littleton, N. H. pleasant times to get ther.

Burnham, Mildred Davis
12 Waltham St., Cumberland Mills, Me.

Byington, Ruth
48 Bellevue St., West Roxbury, Mass.

Carmichael, Mabel Lillian
172 East Rock Rd., New Haven, Conn.

Clark, Edith Augusta
School St., Lubec, Me.

De Meritte, Vera Naomi Cordes
Dover, N. H.

French, Mildred Roberta
Hollis, N. H.

Frost, Myrtle Evangeline
6 North Port Ave., Belfast, Me.

Gray, Margaret Susanna
Lehighton, Pa.

Green, Mila Frances
21 West St., Worcester, Mass.

Hawkes, Flora Elizabeth Whitney
Charlemont, Mass.

Holt, Olive Rebecca
Hotel Lenox, Newark, N. J.

Holmes, Marion Winifred
East Norton, Mass.

Hoyt, Mary
73 Chandler St., West Somerville, Mass.

Hughes, Harriet Eleanor
Hotel McAlpin, New York City, N. Y.

Jones, Louise Lucy
24 Fletcher St., Roslindale, Mass.

Jones, Ruth Mae
48 Sagamore St., Dorchester, Mass.

Jordan, Myrtle Viola
190 North St., Willimantic, Conn.

Kong, Rhoda Eleanor
262a Etna St., Berkeley, Cal.

Mackie, Grace Whiting Don't be so cruel to flowers.
Fairhaven, Mass.

McGown, Dorothy Gertrude
34 Hackfeld Rd., Worcester, Mass.

Meadows, Sylvia Frances
22 Fessenden St., Mattapan, Mass.

Meyers, Louise Borhek
321 Church St., Bethlehem, Pa.

Murchie, Marion Harmon
15 Swan St., Calais, Me.

Peabody, Florence Elizabeth
93 Hawthorne St., Malden, Mass.

Plant, Susan Blaisdell
122 Pierrepont St., Brooklyn, N. Y.

Porter, Gladys May
North Main St., Randolph, Mass.

Potter, Rachel
168 Grove Ave., Leominster, Mass.

Pratt, Ruth Mabel
33 Temple St., Rutland, Vt.

Rockwood, Grace Muriel
53 Union St., Franklin, Mass.

Sadler, Olive Lois
South Attleboro, Mass.

Talbot, Frances Emily
High St., East Machias, Me.

Townsend, Frances Osgood
38 Forrest Ave., Bangor, Me.

Ward, Sybil Ursula
209 Rodney St., Wilmington, Del.

Wilde, Elsa Dorothy
15 Sartwell Ave., Somerville, Mass.

SOPHOMORE SNAPS

PART OF THE CAMPUS

1919 Class Song

(Tune: original)

NINETEEN–NINETEEN, Class so dear,
To thee we'll raise song and cheer.
Long wilt thou live in every heart,
Though too soon we'll have to part,
We'll ne'er forget thee, oh, this we pledge.
Loyal and true will we stand
Faithful to Wheaton,
Steadfast forever,
Dearest Class, 1919!

Class of 1919

Color: Yellow *Flower:* Yellow Ward Rose

Motto: Non sibi sed suis

Officers

Allegra Maynard	*President*
Bernice E. Hainer	*Vice President*
Gladys E. Jewett	*Secretary*
Hazel R. Rogers	*Treasurer*

1919 Directory

Aiken, Elizabeth Jewell
452 Manchester St., Manchester, N. H.

Andrews, Marion Alta
Dalton, Mass.

1919 – Rah! Rah! Long live, with the spirit!!

Bicknell, Alberta May
Charlemont, Mass.

Bottomley, Marion Rothwell
Chartley, Mass.

Chai, Ping Hai
Tientsin, China

Collieson, Dorothy Sterling
19 Park Ave., West Somerville, Mass.

Dudley, Bessie Mildred
Colebrook, N. H.

Filene, Catherine
Weston, Mass.

Fraser, Ethel Gorden
Monticello, N. Y.

Gilette, Edith Helen
1613 Jefferson Ave., Toledo, Ohio

Godchaux, Lucille
5726 St. Charles Ave., New Orleans, La.

Griffin, Sylvia Mongard
54 Kenwood Ave., Worcester, Mass.

Hazel had curls one night when I lived with her.

Hainer, Bernice Edson
650 North 53d St., Philadelphia, Pa.

Harvey, Dorothy Erma
132 Parkview Ave., Bangor, Me.

Henderson, Dorothy
Hingham, Mass.

Irving, Frances
Springfield, Mass.

Jewett, Gladys Ellen
84 Willowwood St., Dorchester, Mass.

Johnson, Helen Franklin
Colebrook, N. H.

Kline, Frances Elizabeth
Phillipsburg, N. J.

LORD, MARGARET I am responsible for the lot,
361 West Fifth St., Erie, Pa.

MACKENZIE, MARGAURIE MURIEL
Haverhill, Mass. Great prospects for a [illegible] year '16-'17) (What?).

MAGOUN, HARRIET HATCH
593 Mansion Ave., Haddonfield, N. J.

MANSUR, PAULINE Please give me fifteen cents
Bangor, Me.

MAYNARD, ALLEGRA
Arkwright, R. I.

METCALF, RACHEL FRANCES
16 Lawson Rd., Winchester, Mass.

NEWELL, SHIRLEY PRESTON
Uxbridge, Mass.

O'HEARN, DOROTHY
Gardner, Mass.

PHILLIPS, CLAIRE HENRIETTE
894 Ponce de Leon Ave., Atlanta, Ga.

REED, MADELINE JANETT
Monroe Bridge, Mass.

ROGERS, HAZEL RUGG my neighbor at home and
358 Burmcoat St., Worcester, Mass. not far away at school

SAWYER, HAZEL ADELLE
Worcester, Mass. Oh, you Dutch! Dutsie!!!

SAWYER, OLIVE LAURETTA
16 School St., Foxboro, Mass.

SHERBURNE, MYRA PAULINE Here's where you [illegible] and Polly [illegible]
Jackson St., Littleton, N. H. Don't you think so?

SKINNER, ELSIE EMILY
Orleans, Vt.

STEERE, JULIA
24 Westland Ave., Boston, Mass.

STRATTON, MARION CHARLOTTE
Oxford, Shenango County, N. Y.

SUTHERLAND, ELLEN DOUGLAS
105 Bellevue Drive, Rochester, N. Y.

THYNG, CASTELLA MAE
62 Liberty St., Everett, Mass.

WAY, DOROTHY
Glencove, Long Island, N. Y.

WHEATON, DOROTHY SWANNELL
3102 Park Ave., San Diego, Cal.

WHITWORTH, ELEANOR EVELYN
7 Rockwood Ave., Ansonia, Conn.

WOOD, ELIZABETH
445 Elmwood Ave., Providence, R. I.

WYMAN, ANNE LOUISE
46 Pleasant Park Rd., Winthrop, Mass.

FRESHMAN SNAPS

ASSOCIATES

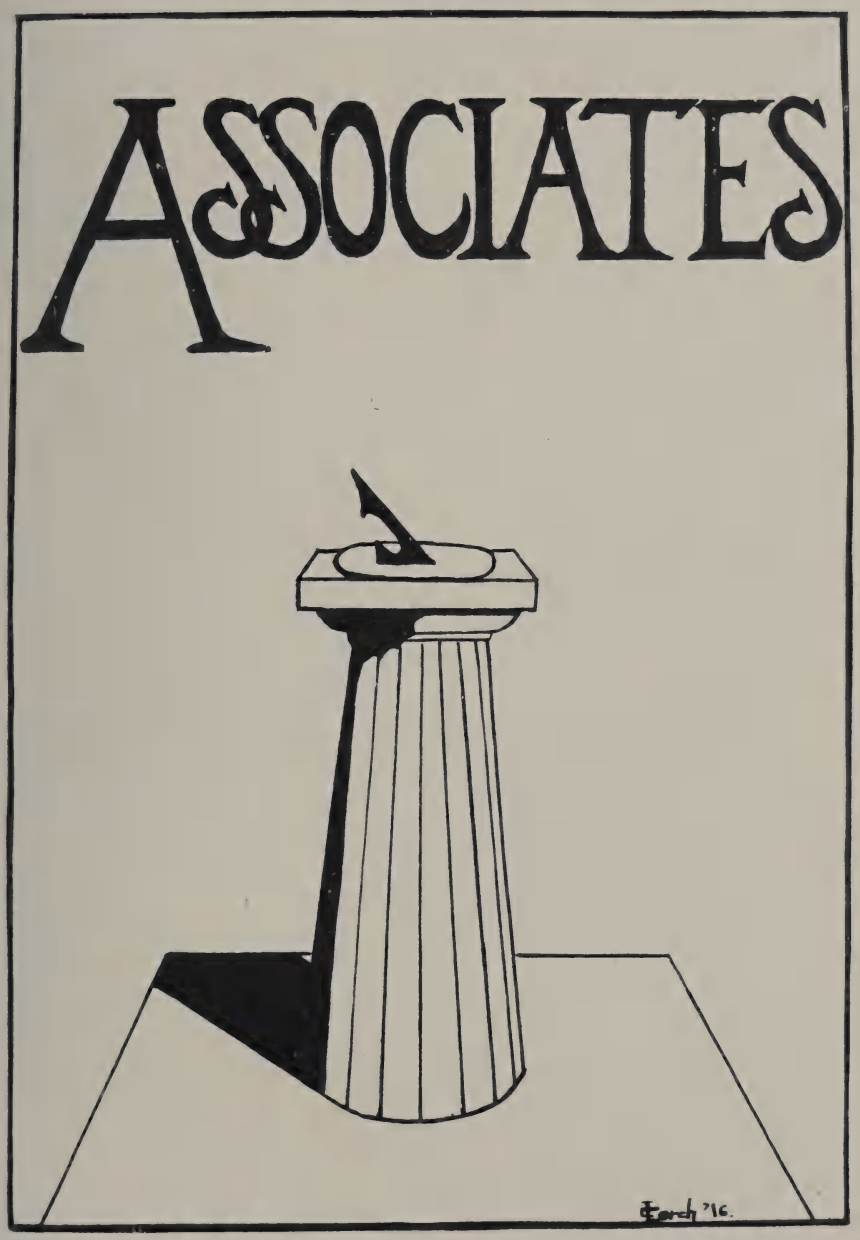

Associate Class of 1916

Colors : Green and white *Flower :* Lily of the Valley

Motto : Constantia

Officers

Marian C. Luce	*President*
Carrie Noble	*Vice President*
J. Charlotte Clement	*Secretary*
Esther B. Stevens	*Treasurer*

Class Baby—Eleanor Austin

Associate Class Directory of 1916 *

Bailey, Ruth Woodward
Ridgewood Rd., Malden, Mass.

Beecher, Kathryn Willoughby
599 Whalley Ave., New Haven, Conn.

Brophy, Nora Agnes
154 Temple St., West Roxbury, Mass.

Browning, Alice Crary
116 Union St., Norwich, Conn.

Clancy, Marion Zilpha
12 Wales St., Dorchester, Mass.

Clement, Jennie Charlotte
258 So. Union St., Burlington, Vt.

Dean, Beatrice
7 Main St., Fairhaven, Mass.

Dennett, Anne Alden
115 Windemere Rd., Auburndale, Mass.

Greene, Dorothy Antoinette
Adams, N. Y.

Hoyt, Mary Esther
37 Dartmouth St., Holyoke, Mass.

Kitfield, Ruth Lovejoy
121 Elmwood Rd., Swampscott, Mass.

Lorch, Carrie
442 Aldine Ave., Chicago, Ill.

Luce, Marian Clark
44 Hamilton Rd., Glen Ridge, N. J.

Marin, Georgia Helen
1136 Center St., Newton Center, Mass.

* The associate course is equal to the Freshman and Sophomore years in the college course. At the end of these two years a certificate is given, and from this course a girl may transfer to the college department.

NOBLE, CARRIE
Ellington, Conn.

PAYSON, MURIEL COPELAND
Warren, Me.

SANDERS, EDITH REBECCA
79 Methuen St., Lowell, Mass.

STEVENS, ESTHER BEACH
191 Fourth St., Meriden, Conn.

SYMMES, ELISABETH
7 Sanborn St., Winchester, Mass.

THAYER, PRISCILLA ALDEN
10 Grant St., Haverhill, Mass.

TUTTLE, MARION TAYLOR
131 So. 8th East, Salt Lake City, Utah

Class Song

(Tune: "*Nancy Lee.*")

O CLASSMATES, lift your voices clear and strong,
The class sixteen of white and green,
And cheer your Alma Mater loud and long
In loyalty and praise.
For here we stand a loyal band and sing to you
And ever will we cherish dear your color blue,
While holding sacred in our hearts the white and green,
Associate Class sixteen.
O Wheaton, we our acclamations raise
In love and praise, in love and praise.
We'll constant stay to you throughout our days,
We'll constant stay throughout our days.

Marian C. Luce.

Associate Class of 1916

ELEANOR

"You do and say
The nicest things in the nicest way."

Glee Club, Class Baby '16, President of the Southern Western Club.

"BAILEY"

"Sweetly and stately and with grace of womanhood."

Massachusetts State Club, Class Baby '15, House Chairman of Metcalf '16.

"KAY"

"An arch, impudent-looking, bewitching little person."

Psyche, Connecticut State Club, Cercle Français.

NORA

"Good disposition whether rain or shine."

Psyche, Massachusetts State Club, Hiking Club.

ALICE

"A grain of prudence is worth a pound of craft."

Connecticut State Club, Hiking Club, Dramatic Club.

MARION CLANCY

"Be comforted: sweet it is to have done the thing one ought."

Cercle Français, Mandolin Club, Hiking Club, Massachusetts State Club, Treasurer of Sub-Settlement '16, House Chairman of Metcalf '15.

CHARLOTTE

"Ready in heart and ready in hand."

Glee Club, Choir, Vermont State Club, Secretary of Class '16.

"BEA"

"One that sought but Duty's iron crown."

Glee Club, Massachusetts State Club.

ANNE

"Always thoughtful, kind and untroubled."

Travel Club, Massachusetts State Club.

"DOTTY"

"The sweetest-looking, sweetest-tempered girl eyes ever saw."

Psyche, Choir, New York State Club, Glee Club, Class Hockey Team, President of Glee Club '15, Secretary of Class '15, Treasurer of Y. W. C. A. '16, Vice-President of Student Government Association '16.

"MARY ESTHER"

"She has two eyes, bright and brown —
Take Care!
She gives a side glance and looks down —
Beware! Beware!
She is fooling thee."

Psyche, Dramatic Club, Massachusetts State Club, Cercle Français, Assistant Business Manager of Record '15, Business Manager of Record '16.

"Kit"

"Self-reverence, self-knowledge, self-control,
These three alone lead life to sovereign power."

Glee Club, Massachusetts State Club, Class Hockey, Dramatic Club.

Carrie Lorch

"I am a woman. When I think I must speak."

Glee Club, Travel Club, Hiking Club, Southern-Western Club.

"Molly"

"A daughter of the gods, divinely tall, and most divinely fair."

Psyche, Glee Club, Choir, New Jersey State Club, Class Hockey, President of Class '15 and '16.

"George"

"Never an idle moment, but thrifty and thoughtful of others."

Glee Club, Choir, Cercle Français, Hiking Club, Dramatic Club, Massachusetts State Club, Class Hockey, Vice-President of A. A. '16.

Carrie Noble

"A gentle lady, in all things worthy to be beloved."

Hiking Club, Connecticut State Club, Vice-President of Class '16.

MURIEL

"'Tis not in mortals to command success
But she'll do more, she will deserve it."

Maine Club, Cercle Français.

EDITH

"A most engaging little creature.
A most winning little voice."

Glee Club, Choir, Dramatic Club, Massachusetts State Club, Class Hockey, Sub. Varsity Basket-ball '15, Treasurer of Class '15, Vice-President of Glee Club '16.

ESTHER

"She has the most agreeable of faces — not absolutely beautiful, but extraordinarily pleasant — and is one of the most genial, unaffected, frank, engaging creatures I have seen."

Connecticut State Club, Deutsche Verein, Dramatic Club, Treasurer of Class '16.

"BETTY"

"Forever foremost in the ranks of fun."

Psyche, Classical Club, Massachusetts Club, Dramatic Club, Class Hockey, Treasurer of Psyche Society '16.

PRISCILLA

"A blithe heart makes a blooming visage."

Glee Club, Choir, Travel Club, Massachusetts State Club, Class Marshal '15.

MARION TUTTLE

"Bless you, there's not a bit of her that's not amiable."

Hiking Club, Cercle Français, Southern-Western Club.

Associate Class of 1917

Color: Old Rose *Flower:* Sweet Pea

Motto: Scientia dives est

Officers

Margaret W. Knapp	*President*
Verna E. Sawin	*Vice President*
Dorothy A. Pease	*Secretary*
Helen Crowell	*Treasurer*

Associate Directory of 1917

Bassett, Sarah Elisabeth
8 King St., Taunton, Mass.

Blanding, Lora Elizabeth
46 Madison St., Bangor, Me.

Bodmer, Margorie
Washington, D. C.

Clark, Helen Havergal
2 Church Ave., North Berwick, Me.

Coley, Emily Eleanor
Wilton, Conn.

Here's to one of my Stony Colleagues!

Crowell, Helen
Yarmouth Port, Mass.

Davis, Doris Evans
299 Kenoza Ave., Haverhill, Mass.

Drisko, Marian Jeanette
Fairfield, Me.

Dunn, Bessie Donald
19 Perry St., Cambridge, Mass.

Heller, Bernice Clara
236 Edwards St., New Haven, Conn.

Hill, Marian Frances
206 South St., Northampton, Mass.

Hunt, Olive Stelson
8 Sagamore St., Haverhill, Mass.

Jones, Marie Evelyn
135 West Elm St., Brockton, Mass.

King, Renan
62 T St., Salt Lake City, Utah

Knapp, Margaret Washburn
321 Central St., Auburndale, Mass.
Harpoot, Turkey

Lewis, Olive Katharine
386 West Main St., North Adams, Mass.

MacGregor, Madeline Haynes
51 Norfolk St., Bangor, Me.

Moore, Grace Philips
38 Morney St., Providence, R. I.

Munro, Helen
42 College St., New Haven, Conn.

Newton, Dorothy Durfee
18 Wadsworth St., Geneseo, N. Y.

Ordway, Priscilla Mabelle
100 High St., Claudia, N. Y.

Pease, Dorothy Ada
77 Crystal Ave., Springfield, Mass.

Quinlan, Arline Frances
Maine St., Plymouth, Conn.

Rathbun, Alice Margorie
119 West St., Mansfield, Mass.

Sawin, Jean Marie
12 Taylor St., Holyoke, Mass.

Sawin, Verna Elizabeth
12 Taylor St., Holyoke, Mass.

Wonson, Constance Hopkins
30 Highland St., Gloucester, Mass.

Wynd, Catherine
1136 Center St., Newton Center, Mass.
30 Okaski Mashi, Tokyo, Japan

We make very congenial roommates I think, don't you?

1917 Associate Class Song

(Tune: "*Harvard Field Day.*")

FRESHMAN ASSOCIATES,
Freshman Associates,
'Tis the best class here.
Freshman Associates,
Freshman Associates,
The class without a peer.
We're the girls that have the spirit,
Spirit strong and free,
Associates, Associates '17 we sing to thee.

Sandy

THOUGH nothing but an Airedale pup,
And said to have no sense,
I'll have you know I'm surely up
On things I won't dispense.

In my cranium's dark recesses,
Hidden from common view,
There are thoughts no dog confesses,
Save to a chosen few.

"Hoch wohlgeboren" is my birth,
There's blue blood in my veins:
Yet every dog that comes to earth
A dog till death remains.

My master is a canny lad;
Does tricks with bills, they say.
You think I'm but his passing fool;
I think I'm here to stay.

He gives me baths and combs my hair,
And whistles when 'tis night.
'Twere not for him, I'd get poor fare,
And sad would be my plight.

His lectures sometimes I attend,
When much in need of sleep.
That I should listen, Heaven forfend!
Far better slumber deep.

Through Norton town I daily roam;
From house to house I go;
Food to eat and a good warm home
The greatest joys I know.

My friends I number by the score,
We gambol on the green;
And beds we trample o'er and o'er,
Our footprints oft are seen.

Yet Mr. D. says I'm no good;
Perhaps, but all the same,
The dog that does just as he should
Is never free from blame.

COLLEGE PINES

Unclassified Students

Color: Pink and Silver *Flower:* Pink Rose

Motto: Vincit qui se vincit

Officers

Helen E. Knaur	*President*
Robilee L. Patrick	*Vice President*
Frances Peirce	*Secretary*
Phyllis Bancroft	*Treasurer*

Directory of Unclassified Students *

Austin, Eleanor
123 North 41st St., Omaha, Neb.

Bancroft, Phyllis
Holden, Mass.

Brooks, Katherine Lydia
7 Urban St., Mt. Vernon, N. Y.

Cole, Bertha Lyle
Manchaug, Mass.

Davis, Margaret Louise
35 Midelle St., Gloucester, Mass.

Dorr, Dorothy
139 Court St., Plymouth, Mass.

Fenno, Edith Richardson
18 Cabot St., Winchester, Mass.

Forbes, Hazel Mae
Silver Lane, Conn.

Giles, Gertrude Elizabeth
1 Cottage St., Amherst, Mass.

Hooper, Margaret Graeme
Bridgewater, Mass.

Howes, Margaret
14 River St., Hyde Park, Mass.

Hulbert, Dorothy Abbie
44 Muzzey St., Lexington, Mass.

Hutchins, Arline Malville
69 Main St., Fryeburg, Me.

Kerrison, Dorothy Willis
Lakeview Rd., Winchester, Mass.

Kilty, Florence Ethel
North Oxford, Mass.

Knaur, Helen Elizabeth
518 W. Chestnut St., Dennison, Tex.

Lane, Eula Dean
Chartley, Mass.

*This year, contrary to the usual custom, the unclassified students have been organized into a class. These students either specialize in particular courses or do not wish to take the required points to be admitted to the college or associate courses.

MATTHEWS, VIVIAN HARMON
114 Longfellow St., Portland, Me.

MEEKER, ALICE STRATTON Heres to a good time for next year —
Norwalk, Conn.

NEUBERTH, MILDRED EMMA You all dressed up and no
86 Cottage Ave., Ansonia, Conn. where to go! Sad but true!

O'CONNER, HELEN ADELE
326 West 71st St., New York City

PATRICK, ROBILEE LOGAN
Carmi, Ill.

PEIRCE, FRANCES JOHNSON
176 Maple St., New Britain, Conn.

PRIDE, SUSAN ELIZABETH
169 Elm St., Amesbury, Mass.

REED, ANNA CUMMINS
Reedville, Pa.

RIDEOUT, FLORENCE HARRIET
Portland, Me.

RICHARDSON, RUTH Well, [illegible]
29 Jackson St., Littleton, N. H. [illegible]

ROSENAU, HELEN
4202 Parkside Ave., Philadelphia, Pa.

SHAUP, HELEN IRENE
East Orange, N. J.

SMITH, DOROTHY
30 Commonwealth St., Haverhill, Mass.

SOUTHACK, MARGERY FARNSWORTH
30 Moutton St., Dorchester, Mass.

STRICKLAND, ANNA
Middlefield, Conn.

TREXLER, MARIAN SARAH
1115 Walnut St., Allentown, Pa.

TUCKER, ALICE
Portland, Ore.

WILEY, MONICA
535 Chestnut St., Washington, Pa.

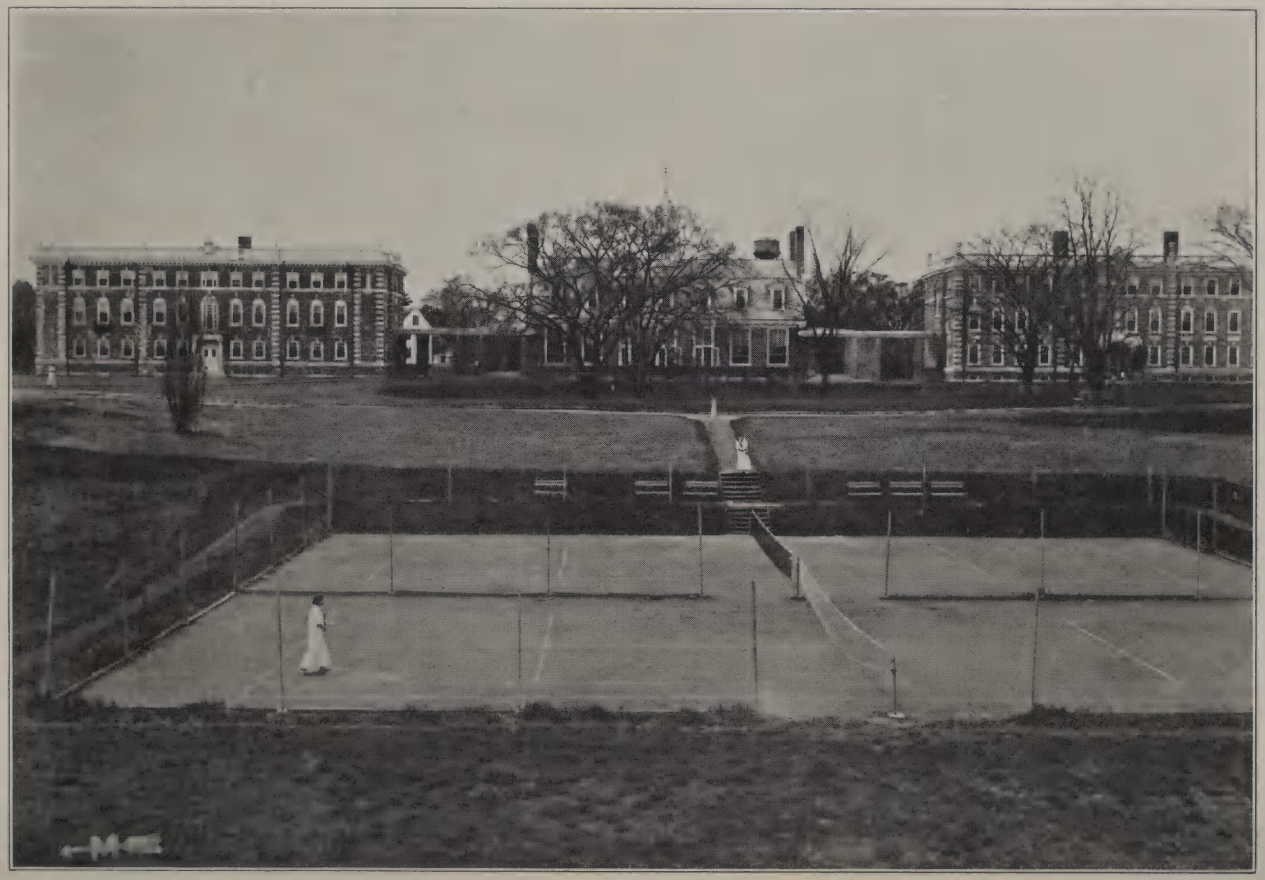

TENNIS COURT

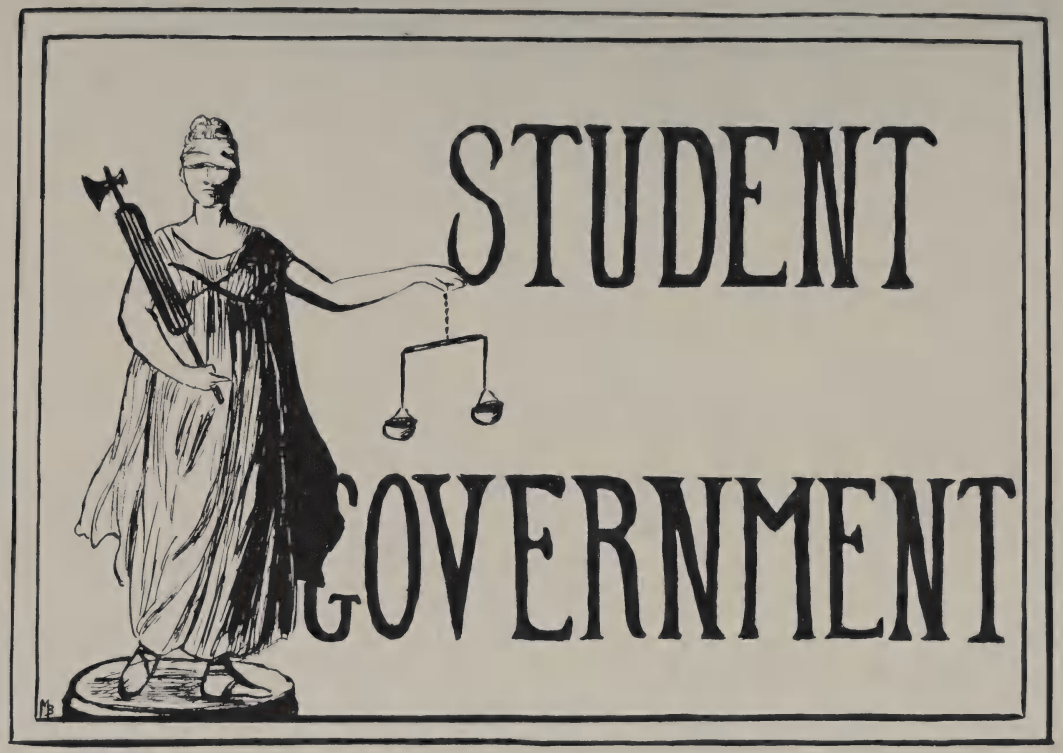
STUDENT
GOVERNMENT

Student Government Association

Executive Board

Margaret L. Lawson, '16	*President*
Dorothy A. Greene A'16	*Vice President*
Barbara W. Nelson '17	*Secretary*
M. Frances Green '18	*Treasurer*
Mary F. Betts '16	*President Y. W. C. A.*
Elsie M. Murchie '17	*President W. A. A.*

Faculty Advisors

President Cole

Dean Everett

Advisory Council

The Executive Board, *and*
Lucia A. Howard, Pres. '16
Winifred Webber, Pres. Sub-Settlement
Virginia Nickerson, Ed. "Record"
Dorothy Blaisdell, Pres. '17
Norma Tibbetts, Pres. Psyche Society
Kathleen Phillips, Pres. Glee Club
Louise B. Meyers, Pres. '18
Marian C. Luce, Pres. A'16
Allegra Maynard, Pres. '19
Margaret W. Knapp, Pres. A'17
Helen E. Knaur, Pres. Unclassified Students

House Chairmen

Marion L. Ayer '18	Cragin Hall
Anabel L. Hutchison '17	Lucy Larcom Hall
Margaret W. Knapp A'17	Chapin Hall
Ruth W. Bailey A'16	Metcalf Hall
Grace P. Moore A'17	Assistant, Metcalf Hall

Fire Brigade

Ruth M. Skinner '16	*Captain*, Lucy Larcom Hall
Grace M. Rockwood '18	*Captain*, Cragin Hall
Allegra Maynard '19	*Captain*, Chapin Hall
Marion Z. Clancy A'16	*Captain*, Metcalf Hall
Augusta E. Forsythe '16	College Auditor

Hebe

HAIL, thou Goddess young and fair,
Who once for Jove the cup didst bear!
With thy beauty and thy grace,
We like to contemplate thy face.
In Grecian robe we see thee stand,
With cup of nectar in thy hand.
Sometimes we behold thee there,
A crimson cap upon thy hair,
Shapely shoulders not revealed
But by scarlet cloak concealed.
Sometimes those art decked in blue
For Eli ever staunch and true.
Once thou stoodst in Dartmouth green;
Again in Brown thou wert serene.
Thou didst scorn the yellow fold,
Which once they placed upon thy head,
For thou wert pledged to wear the red.
Tell us, Goddess young and fair,
What color thou wouldst choose to wear!
But impartial as thou art,
We know that blue doth rule thy heart:
Wheaton's blue thou lovest best
And e'er wouldst choose from all the rest.

YWCA

Young Women's Christian Association

Officers

Mary F. Betts '16	*President*
M. Frances Green '18	*Vice President*
Sylvia F. Meadows '18	*Secretary*
Dorothy A. Greene A'16	*Treasurer*
Ruth I. Eager	*Faculty Advisor*

Cabinet Chairmen

Lucia A. Howard '16	*Missionary Committee*
Marion L. Ayer '18	*Devotional Committee*
Ruth M. Skinner '16	*Intercollegiate Committee*
Virginia Nickerson '16	*Social Committee*
Margaret S. Gray '18	*Membership Committee*
Olive R. Holt '18	*Practical Aid Committee*
Ruth Bosson '18	*Poster Committee*
Amelia F. Goold '17	*Silver Bay Committee*

Silver Bay

Delegation of 1915

Miss Helen E. Wieand

Mary F. Betts '16
Amelia F. Goold '17
Margaret L. Lawson '16
Winifred Webber '16
Mabel L. Carmichael '18
Ruth E. Clifford '16
Ruth D. Aldrich '17
Florence E. Peabody '18
Sylvia F. Meadows '18
Rhoda E. Kong '18

Sub-Settlement

Officers

Winifred Webber '16	*President*
Barbara W. Nelson '17	*Vice President*
Elsie M. Murchie '17	*Secretary*
Marion Z. Clancy A'16	*Treasurer*

ATHLETICS
Lucille Gubernaux

Athletics

Officers

Elsie M. Murchie	*President*
H. Georgia Marin	*Vice President*
Ruth Bosson	*Secretary*
Augusta E. Forsythe	*Treasurer*

Varsity Team

Players

Ruth L. Harding (*captain*)
Anabel L. Hutchison
Martha R. N. Goddard
Dorothy Smith
Margaret S. Gray
Rachel Potter
Claire H. Phillips
Lucille Godchaux
Grace M. Rockwood
Anne L. Wyman

Varsity Team

Players

Augusta E. Forsythe
Helen O'Connor
Anabel L. Hutchison
Vera N. C. De Merritte
Georgia H. Marin
Rachel Potter
Marian H. Murchie
Kathleen Phillips
Edith R. Sanders
Dorothy A. Pease
Dorothy O'Hearn
Catherine Wynd
Margaret S. Gray
Norma Tibbetts
Olive S. Hunt
Elisabeth Symmes
Grace M. Rockwood
Ethel G. Fraser
Sylvia F. Meadows
Frances J. Peirce
Catherine Filene
F. Elizabeth W. Hawkes
Marie E. Jones
Claire H. Phillips
Priscilla M. Ordway
Marian S. Trexler

Senior–Junior Team

Players

Norma Tibbetts (*captain*)
Ruth L. Harding
Martha R. N. Goddard
Anabel L. Hutchison
Ada E. Swallow
Kathleen Phillips

Sophomore Team

Players

Grace M. Rockwood (*captain*)
Rachel Potter
Marian H. Murchie
Margaret S. Gray
Mildred D. Burnham
Louise B. Meyers
Myrtle V. Jordan

Freshman Team

Players

Rachel F. Metcalf (*captain*)
Julia Steere
Allegra Maynard
Gladys E. Jewett
Lucille Godchaux
Claire H. Phillips

Substitutes

Ethel G. Fraser
Anne L. Wyman

Team of Sophomore Associates

Players

Edith R. Sanders (*captain*)
Nora A. Brophy
Marion T. Tuttle
Beatrice Dean
Carrie Noble
Esther B. Stevens

Substitutes

J. Charlotte Clement
Priscilla A. Thayer

Team of Freshmen Associates

Players

Dorothy A. Pease (*captain*)
Olive S. Hunt
Dorothy D. Newton
Bernice C. Heller
Mildred Neuberth
Priscilla M. Ordway

Team of Unclassified Students

Players

Dorothy Smith (*captain*)
Edith R. Fenno
Dorothy W. Kerrison
Florence E. Kilty
Helen Rosenau
Marian S. Trexler
Margery F. Southack

The Athletic Association

Tennis Champion

The Athletic Association at Wheaton aims to expand in every possible direction those interests which develop and broaden its members both mentally and physically. Moreover, it endeavors to foster an enthusiasm for such appropriate social activities as are indispensable to an ideal college life. Besides the games arranged under its initiative between the different college and associate classes and inter-collegiate contests, an effort is always made to interest the girls, athletic or otherwise, in entertainments in which they can all actively participate. The Hallowe'en party, the ice carnival, and the vaudeville show come under the last classification.

Every year discovers some new opportunity for advancement and this year is marked by the revision of the constitution. The former complicated system of stripes and pennants has given place to a new order, having as its foundation the Wheaton "W," which requires thirty athletic points before the privilege of wearing the letter is secured.

The organization of a Hiking Club has been of particular interest to those who do not care to take part in any of the more vigorous sports. The officers of this club plan various walking tours which furnish the required exercise in a specially attractive form.

Basket-ball

BASKET-BALL

The first basket-ball game of the season was the Yale-Harvard game on November the twentieth, the score being 41–17 in favor of Yale. Two games were played with the Sargent Normal School of Physical Training, the first in the college gymnasium on January the fifteenth, and the second in Cambridge on March the fourth. Two games were also played with the House-in-the-Pines, one on February the twenty-sixth, in which the college freshman team played, and the other on March the eighth, in which the varsity team took part. In both, Wheaton was successful.

Perhaps the greatest enthusiasm and interest has been aroused by the series of inter-class games. The teams seemed to be unusually well matched and they all put up a good, hard fight. Each class formed its own team and the rivalry between the different teams fostered both class spirit and college enthusiasm.

The schedule was as follows:

February 10 — College sophomores vs. Unclassified students.

March 13—College freshmen vs. Associate classes.

March 15—College sophomores vs. College freshmen.

The juniors are looking forward to a contest with the freshmen early in the spring term.

Hockey

HOCKEY

Last fall Wheaton chose its first varsity hockey team. During the months of October, November, and a large part of December the girls made an excellent showing at every practice on the hockey field. Besides the varsity team, class teams were chosen and a series of inter-class games was planned. The first, between the sophomores and seniors on one side and the associate classes on the other, was played on October the thirteenth, the final score being 2–0 in favor of the former team. Due to the interest in other sports, such as basket-ball, volley-ball and soccer, there was no opportunity for further class games. On November the sixth, the varsity team played its first game against Sargent at Wheaton. The score was 7–0 in favor of Sargent.

The Wheaton Record

Faculty Advisors

Grace A. Croff Edith S. Palmer Arthur J. Klein

Staff

Virginia Nickerson '16	*Editor-in-Chief*
Marion Chalmers '16	*Literary Editor*
Edith N. Ratcliffe '17	*Assistant Literary Editor*
Harriet E. Hughes '17	*Assistant Literary Editor*
Ruth M. Pratt '18	*College and Faculty Notes*
Elsa D. Wilde '18	*Exchange Editor*
Anabel L. Hutchison '17	*Athletic Notes*
Dorothy Griffin '17	*Alumnae Editor*
Mary E. Hoyt A'16	*Business Manager*
Frances E. Talbot '18	*Assistant Business Manager*
Amelia F. Goold '17	*Circulation Manager*

The Wheaton Year Book

Staff

Amelia F. Goold '17	*Editor-in-Chief*
Edith A. Buck '17	*Assistant Editor*
Ruth D. Aldrich '17	*Editor of Jokes*
Anabel L. Hutchison '17	*Art Editor*
Marjorie M. Kinney '17	*Business Manager*
Martha R. N. Goddard '17	*Subscription Manager*
Dorothy Blaisdell '17	*Staff Photographer*

CAMPUS

CLUBS

Cercle Français

Officers

Winifred Webber	*Président*
Ada Swallow	*Vice-Président*
Elsie Hopkinson	*Secretaire-Trésorier*

Les Membres

Caroline L. Blake
Marjorie Bodmer
L. Mildred Butt
E. Eleanor Coley
Amelia F. Goold
Dorothy E. Harvey
Marion Hill
Lucia A. Howard
Marie E. Jones
Georgia H. Marin
Sylvia F. Meadows
Rachel F. Metcalf
Louise B. Meyers
Muriel C. Payson
Florence E. Peabody
Alice M. Rathbun
Hazel A. Sawyer
Helen I. Schaup
Beatrice E. Staples
Ada E. Swallow
Marion T. Tuttle
Sybil U. Ward
Constance H. Wonson
Anne L. Wyman
Winifred Webber
Elsa D. Wilde

Deutsche Verein

Vorsteherinnen

Caroline L. Blake '16
Beatrice E. Staples '16

Mitglieder

Marion A. Andrews
Marion L. Ayer
Sarah E. Bassett
Alberta M. Bicknell
Ruth Bosson
Katherine L. Brooks
Ida May Brown
Mildred D. Burnham
Ruth Byington
Marion Chalmers
Edith A. Clark
Vera N. C. DeMeritte
Dorothy Dorr
Mildred R. French
Sylvia M. Griffin
Bernice C. Heller
F. Elizabeth W. Hawkes
Dorothy Henderson
Edith H. Gilette
Frances Irving
Gladys E. Jewett
Louise L. Jones
Marjorie M. Kinney
Margaret W. Knapp
Olive K. Lewis
Carrie Lorch
Grace W. Mackie
Vivian H. Matthews
Allegra Maynard
Dorothy G. McGown
Elsie M. Murchie
Marion H. Murchie
Mildred Neuberth
Helen A. O'Conner
Dorothy O'Hearn
Priscilla M. Ordway
Dorothy G. Pease
Frances J. Peirce
Rachel Potter
Helen L. Pratt
Ruth M. Pratt
Arline F. Quinlan
Hazel A. Sawyer
Olive L. Sawyer
Elsie E. Skinner
Esther B. Stevens
Anna Strickland
Frances E. Talbot
Frances O. Townsend
Eleanor E. Whitworth
Elsa D. Wilde
Elizabeth Wood

The German Plays Given This Year

"Der Neffe als Onkel"

Friedrich von Schiller

Given by German III.

Characters

Oberst von Dorsigny	Elsie M. Murchie
Frau von Dorsigny	Eleanor E. Whitworth
Sophie, their daughter	Dorothy Dorr
Franz von Dorsigny	Vera N. De Merritte
Frau von Mirville	Beatrice E. Staples
Lormeuil	Elsa D. Wilde
Valcour	Olive L. Sawyer
Champagne	Marjorie M. Kinney
A Notary	Ruth Bosson
Two officers	Ruth Bosson Arline F. Quinlan

"Eigensin"

Roderich Benedix

Given by German II.

"Das Musterkindchen"

Emma Buchheim

Given by German I.

Travel Club

Marion A. Andrews
Mary F. Betts
Marjorie Bodmer
Ruth Bosson
Katherine L. Brooks
L. Mildred Butt
Marion Chalmers
Dorothy Q. Chatham
Ruth E. Clifford
Doris E. Davis
Anne A. Dennett
Bessie D. Dunn
Edith R. Fenno
Augusta E. Forsythe
Dorothy L. Fox
Ethel G. Fraser
Lucile Godchaux
Amelia F. Goold
Dorothy A. Greene
Dorothy Griffin
Bernice C. Heller
Mary E. Hoyt
Olive S. Hunt
Louise L. Jones
Leonora Kile
Renan King
Frances E. Kline
Carrie Lorch
Margaret Lord
Harriet H. Magown
Allegra Maynard
Sylvia F. Meadows
Alice S. Meeker
Rachel F. Metcalf
Barbara W. Nelson
Frances J. Peirce
Claire H. Phillips
Rachel Potter
Anna C. Reed
Florence Rideout
Hazel R. Rogers
Avis S. Rowe
Verna E. Sawin
Julia Steere
Marion C. Stratton
Ellen D. Sutherland
Priscilla A. Thayer
Marian S. Trexler
Alice Tucker

Wheaton Classical Club

Officers

Marion L. Ayer '18	*President*
Dorothy E. Harvey '19	*Vice President*
Louise L. Jones '18	*Secretary and Treasurer*

Members

Elizabeth J. Aiken
Marion L. Ayer
Marion R. Bottomley
Mildred L. Butt
Ethel G. Fraser
Mildred R. French
Dorothy E. Harvey
Dorothy Henderson
Marion W. Holmes
Margaret G. Hooper
Lucia A. Howard
Louise L. Jones
Frances E. Kline
Margaret Lord
M. Muriel MacKenzie
Pauline Mansur
Allegra Maynard
May M. Morse
Susan B. Plant
Madeline J. Reed
Elisabeth Symmes
Julia Steere
Frances E. Talbot
Dorothy Way
Catherine Wynd

Classical Club Entertainment

Ludus Romanus

Magister — Allegra Maynard
Pueri — Julia Steere, Frances E. Talbot, M. Muriel MacKenzie, Mildred R. French, Marion R. Bottomley, Catherine Wynd.

Prologue from Sophocles' "Antigone"

Antigone — Dorothy E. Harvey
Ismene — Louise L. Jones

Horace: Book III, 9th Ode (Dramatization)

Lover — Frances E. Kline
Lydia — Marion W. Holmes

Theocritus: 15th Idyl

Gorgo — Lucia A. Howard
Praxinoe — Dorothy Q. Chatham
Eunoe — Susan B. Plant
Zopyrion — Marion W. Holmes

Horace: Bore Scene (Satire I. 9)

Horace — Elisabeth Symmes
Bore — Marion L. Ayer
Fuscus — Pauline Manson
Adversarius — Ethel G. Fraser

Lucian: "The Sale of the Philosophers"

Jupiter — Dorothy Way
Mercury — Julia Steere
Pythagoras — Elisabeth J. Aiken
Diogenes — Margaret G. Hooper
Democritus (*Laughing Philosopher*) — Margaret Lord
Heraclitus (*Weeping Philosopher*) — Madeline J. Reed
Pyrrho — L. Mildred Butt
Customer — Marion L. Ayer

Horace: "Integer Vitae"

Sung by all members of Classical Club.

Psyche

Officers

Norma Tibbetts '16	*President*
Olive R. Holt '17	*Vice President*
Myrtle V. Jordan '18	*Secretary*
Elisabeth Symmes A'16	*Treasurer*

Members

Ruth D. Aldrich
Marion L. Ayer
Kathryn W. Beecher
Hazel B. Berry
Mary F. Betts
Dorothy Blaisdell
Ruth Bosson
Nora A. Brophy
Edith A. Buck
Ruth Byington
Marion Chalmers
Edith A. Clark
Ruth E. Clifford
Augusta F. Forsythe
Myrtle Frost
Martha R. N. Goddard
Margaret S. Gray
Dorothy A. Greene
M. Frances Green
Dorothy Griffin
Ruth L. Harding
F. Elizabeth W. Hawkes
Olive R. Holt
Lucia A. Howard
Anabel L. Hutchison
Louise L. Jones
Myrtle Jordan
Marjorie M. Kinney
Leonora Kile
Rhoda E. Kong
Margaret L. Lawson
Marion C. Luce
Dorothy McGown
Sylvia F. Meadows
Louise B. Meyers
Elsie M. Murchie
Barbara W. Nelson
Virginia Nickerson
Gladys M. Parker
Florence E. Peabody
Kathleen Phillips
Ruth M. Pratt
Anna C. Reed
Ruth M. Skinner
Marion C. Stratton
Ada E. Swallow
Elisabeth Symmes
Norma Tibbetts
Winifred Webber
Elsa D. Wilde

The Psyche Society, founded by Lucy Larcom, about sixty years ago, is a purely literary organization and its meetings are held monthly. There have been several outside speakers, among whom were President Cole, who spoke on the field of poetry, Dean Everett on Alaska, and Dr. W. H. Warren on the student's life at Heidelberg. This year the work of the club has been along the line of dramatics, and several plays have been given for the benefit of the proposed Psyche house.

Officers of the State Clubs

MAINE

Elsie M. Murchie	*President*
Virginia Nickerson	*Secretary and Treasurer*

NEW HAMPSHIRE and VERMONT

Norma Tibbetts	*President*
Ruth M. Skinner	*Secretary and Treasurer*

MASSACHUSETTS

Gladys M. Parker	*Governor*
Ada E. Swallow	*Lieutenant Governor*
Catherine Filene	*Secretary of State*

RHODE ISLAND and CONNECTICUT

Mary F. Betts	*President*
Mabel L. Carmichael	*Secretary and Treasurer*

NEW YORK

Harriet E. Hughes	*President*
Dorothy D. Newton	*Secretary and Treasurer*

PENNSYLVANIA, DELAWARE and NEW JERSEY

Margaret S. Gray	*President*
Ruth D. Aldrich	*Secretary and Treasurer*

SOUTHERN and WESTERN

Eleanor Austin	*President*
Robilee R. Patrick	*Secretary and Treasurer*

MUSIC

GLEE CLUB

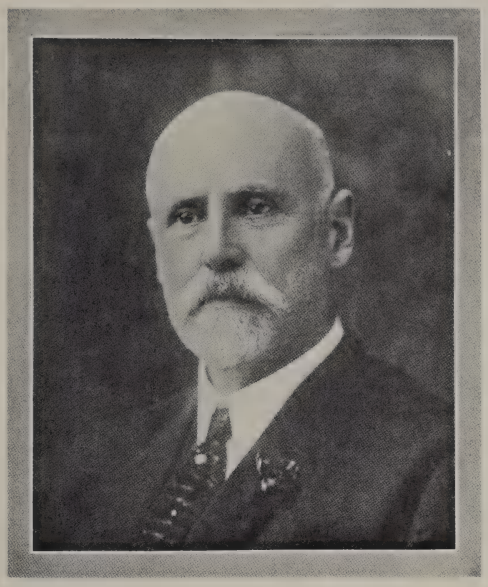

Glee Club

Kathleen Phillips '17	*President*
Edith P. Sanders '18	*Vice President*
Alice M. Rathbun A'17	*Secretary and Treasurer*
Hiram G. Tucker	*Director*

First Sopranos

Eleanor Austin
Phyllis Bancroft
Marjorie Bodmer
Katherine L. Brooks
Bertha L. Cole
Beatrice Dean
Dorothy A. Greene
Louise L. Jones
Muriel M. Mackenzie
Georgia H. Marin
Vivian H. Matthews
Rachel F. Metcalf
Dorothy A. Pease
Hazel R. Rogers
Edith R. Sanders
Marion C. Stratton
Dorothy S. Wheaton

Second Sopranos

Dorothy Q. Chatham
Ethel Howard
Arline M. Hutchins
Gladys E. Jewett
Frances E. Kline
Frances J. Peirce
Alice M. Rathbun
Ellen D. Sutherland

First Altos

Marion L. Ayer
Dorothy Dorr
Kathleen Phillips
Olive L. Sawyer
Marjorie F. Southack
Marion S. Trexler

Second Altos

Bessie D. Dunn
Olive S. Hunt
Margaret W. Knapp
Marion C. Luce
Allegra Maynard
Helen Rosenau

Choir

Mary P. Chamberlain, *Director*

Dorothy Blaisdell
Mildred D. Burnham
J. Charlotte Clement
Margaret S. Gray
Dorothy Griffin
Ruth L. Harding
Mary Hoyt
Gladys E. Jewett
Myrtle V. Jordan
Leonora Kile
Marion C. Luce
H. Georgia Marin
Marion H. Murchie
Kathleen Phillips
Alice M. Rathbun
Edith R. Sanders
Marjorie F. Southack
Marion C. Stratton
Priscilla A. Thayer

Mandolin Club

Katherine S. Warren, *Leader*

Mandolins

Pauline Mansur
Marion S. Trexler
Marion Z. Clancy
Edith N. Ratcliffe

Violins

Dorothy E. Harvey
Dorothy Q. Chatham
M. Frances Green

Mandalute

Bernice E. Hainer

Piano

Alice M. Rathbun

MARY LYON HALL

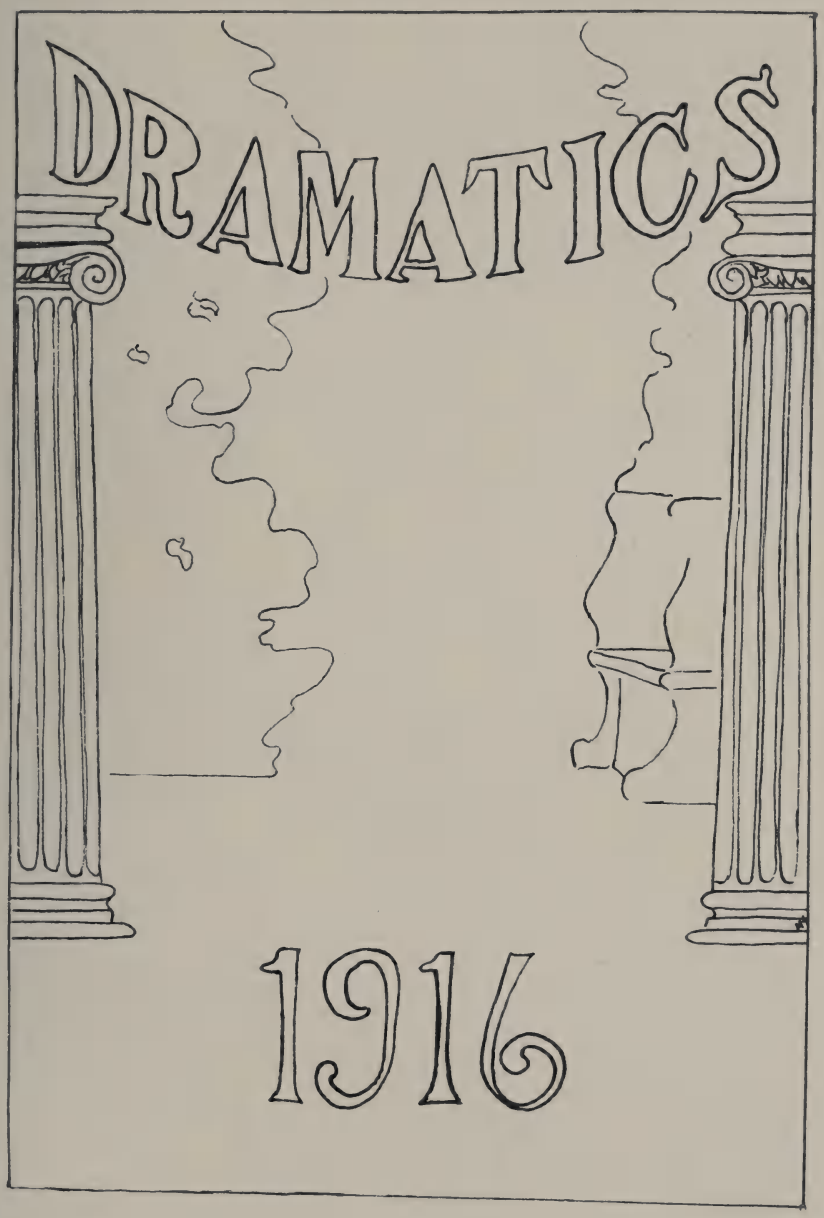
DRAMATICS
1916

Wheaton Dramatic Society

Officers

Marjorie M. Kinney	*President*
Marion Chalmers	*Vice President*
Marion H. Murchie	*Secretary*
Ruth Bosson	*Treasurer*

The Register

by

W. D. Howells

Given under the auspices of the Psyche Society

November 20, 1915

Cast of Characters

Miss Ethel Reed	Edith A. Clark
Miss Henrietta Spaulding	Marion L. Ayer
Grimridge	Marjorie M. Kinney
Ransom	Ruth M. Pratt

Local and Long Distance

by

H. Manley Dana

Given under auspices of the Psyche Society

March 1, 1916

Cast of Characters

George Davis	Winifred Webber
Miss Brown	Mary F. Betts
Mary Jones	Virginia Nickerson
Mrs. Davis	Ruth L. Harding
Mrs. White	Olive Holt
Miss Slade	Ruth Byington
Kitty Parsons	Louise B. Meyers

The Ladies' Battle

By Scribe and Legouvé

Given under the auspices of the Senior Class

May 13, 1916, June, 1916

Cast of Characters

Baron de Montrichard	Winifred Webber
Gustave de Grignon	Norma Tibbetts
Countess d'Autreval	Ruth M. Skinner
Heuri de Flavigneul	Elsie M. Murchie
Leonie de la Villegontier	Virginia Nickerson
Officer of Dragoons	Lucia A. Howard
Servant	Augusta E. Forsythe
Two Dragoons	Mary F. Betts Margaret L. Lawson

Mr. Bob

By Rachel E. Baker

Given under the auspices of the Senior Class

April 7, 1916

Cast of Characters

Philip Royson	Winifred Webber
Robert Brown	Bertha Pizitz
Patty	Norma Tibbetts
Jenkins	Mary F. Betts
Rebecca Luke	Augusta E. Forsythe
Katharine Rogers	Virginia Nickerson
Marion Bryant	Ruth E. Clifford

The Knight of the Burning Pestle

By Beaumont and Fletcher

Given under the auspices of the Psyche Society

April 15, 1916.

Cast of Characters

Speaker of the Prologue	Ruth E. Clifford '16
A Citizen	Ruth M. Pratt '18
His Wife	Norma Tibbetts '16
Ralph, his Apprentice	Mary E. Hoyt A'16
Venturewell, a Merchant	Lucia A. Howard '16
Humphrey	Ruth Bosson '18
Merrythought	Dorothy Griffin '17
Jasper	Margaret S. Gray '18
Michael	Ada E. Swallow '17
Tim, George, Apprentices	Marion L. Ayer '18; Martha R. N. Goddard '17
Luce	Dorothy A. Greene A'16
Mistress Merrythought	Kathleen Phillips '17
Pompiona	Dorothy Blaisdell '17
Boys	Augusta E. Forsythe '16; Ruth L. Harding '17

Calendar

Sept. 18 — Welcome party in the gymnasium.

Sept. 10 — President's reception to the faculty.

Sept. 24 — Freshman class entertained at The Homestead.
Election of officers of the Athletic Association.

Sept. 27 — Associate freshman class entertained at The Homestead.

Sept. 28 — Election of officers of the senoir class.

Oct. 1 — Lecture on "Thackeray" by Mr. Leon H. Vincent.

Oct. 2 — Election of officers of the junior class.

Oct. 5 — Meeting of the Travel Club.

Oct. 7 — Founders' Day exercises in the chapel. Address by President Faunce of Brown University. Reception in Mary Lyon Hall.

Oct. 8 — Election of officers of the sophomore class.
Election of officers of the associate sophomore class.

Oct. 11 — President Cole left for a trip to the Middle West.
Corn roast given by the seniors to the sophomores.
Election of officers of the Psyche Society.

Oct. 15 — Reception at the Congregational Parsonage.

Oct. 16 — Mr. Cole left for the Middle West.

Oct. 22 — Concert by Miss Ethelynde Smith under the direction of Professor Tucker.

Oct. 24 — Vesper service conducted by Rev. Louis C. Cornish of Hingham.

Oct. 26 — Election of officers of the Glee Club.

Oct. 30 — Hallowe'en party in Mary Lyon Hall.

Nov. 4 — Appointment of Allegra Maynard as chairman of the freshman class.
Recital given by Leland Powers at the House in the Pines.

Nov. 6 — Wheaton-Sargent hockey game.
Seniors entertained by the sophomores.

Nov. 9 — Meeting of the Psyche Society. Presentation of "The Mouse Trap," by William Dean Howells.

Nov. 13 — Circus given by the Sub-Settlement Chapter.

Nov. 19 — Concert by Mr. André Marquarre, Mr. Carl Barth, Mr. Bernard Ferguson, under the direction of Professor Tucker.

Nov. 20 — Y. W. C. A. tea.
Harvard-Yale basket-ball game.
Public presentation of "The Mouse Trap."

Dec. 3 — Y. W. C. A. tea and sale.
Lecture on "The Story of the Telephone," by Mr. Thomas A. Watson.

Dec. 4 — Concert by the M. I. T. musical club.

Dec. 7 — Meeting of the Travel Club.
Faculty entertained by the senior class.

Dec. 8 — Faculty dinner.

Dec. 9 — Election of associate freshman class officers.

Dec. 11 — Freshman class entertained by junior class.

Dec. 13 — Election of associate freshman class officers.

Dec. 15 — Christmas party of the Deutsche Verein in the gymnasium.

Dec. 18 — Christmas party of the Student Government Association in the gymnasium.

Dec. 20 — Senior and associate sophomore Christmas party in Metcalf Hall.

Dec. 22 — Jan. 5 Christmas recess.

Jan. 7 — Opera lecture, "Parsifal," by Mr. Havrah W. L. Hubbard, under the direction of Professor Tucker.

Jan. 8 — Skating Carnival.
Presentation of "Jack O'Hearts" by the mission study classes.

Jan. 10 — Lecture on Hampton Institute by Miss Annie Beecher Scoville, assisted by a quartet of Hampton singers.

Jan. 12 — Meeting of the Sub-Settlement Chapter. Speaker, Miss Geraldine Gordon of Denison House, Boston.

Jan. 15 — Wheaton-Sargent basket-ball game.

Jan. 15–24 — Mid-years.

Jan. 26 — Beginning of the second semester.

Feb. 8 — First in a series of art lectures by Mr. Henry Hunt Clark of the Boston Museum of Fine Arts.

Feb. 12 — Food sale for the benefit of the chapel fund.

Feb. 15 — Second in a series of art lectures by Mr. Henry Hunt Clark.

Feb. 17 — Concert under the direction of Professor Tucker.

Feb. 22 — Washington's Birthday Party in the Gymnasium.

Feb. 24 — Lecture on the Elizabethan Stage by Mr. Frank C. Brown.

Feb. 26 — House-in-the-Pines-Wheaton freshmen basket-ball game.

Feb. 28 — Meeting of the Psyche Society.

Feb. 29 — Third in a series of art lectures by Mr. Henry Hunt Clark.

Mar. 2 — Reception to senior class and faculty at The Homestead.

Mar. 4 — Wheaton-Sargent basket-ball game at Cambridge.

Mar. 7 — Meeting of the Travel Club.
Fourth in a series of art lectures by Mr. Henry Hunt Clark.

Mar. 9 — Colonial party in the Old Royal House at Medford under the direction of the New England Wheaton Alumnae Association.

Mar. 10 — Entertainment given under auspices of the junior class for the benefit of chapel fund.

Mar. 11 — Food sale and dance.

Mar. 15 — Meeting of the Deutsche Verein.

Mar. 16 — Lecture by Mrs. Kate Upson Clark.

Mar. 17 — Lecture by Dr. George W. Tupper on Immigration.

April 7 — "Mr. Bob" presented by the senior class for the benefit of the chapel fund.

April 8 — Latin play.
"Mr. Bob" given at the Wheaton Club, Boston.

April 11 — Lecture on Russia by Dr. Louis N. Wilson.

April 12 — Meeting of the Deutsche Verein.

April 14 — Concert under the direction of Professor Tucker.

April 15 — "Knight of the Burning Pestle" given under the auspices of the Psyche Society.

April 22 — Athletic meet.

April 28 — Glee Club concert.

May 2 — Meeting of the Travel Club.

May 12 — Play under auspices of the senior class.

May 13 — Junior promenade.

May 17 — Meeting of the Deutsche Verein.

May 20 — May Day.

May 30 — Memorial Day.

June 6 — Meeting of the Travel Club.

June 7 — Meeting of the Deutsche Verein.

June 3–10 — Final examinations.

June 11 — Baccalaureate Sunday.

June 12 — Senior Play

June 13 — Dormitory teas.
Alumnae meeting.
Concert under the direction of Professor Tucker.
President Cole's reception.

June 14 — Commencement exercises.
Commencement luncheon.

Chapel

AT EIGHT-FIFTEEN the bell is rung,
To chapel we must go;
We must not block the passageway,
Nor must we walk too slow.

For woe be to the one who does
Not reach her seat on time,—
The proctor in a little book
Will then record the crime.

The Scripture's read, the hymn is sung,
A notice follows after;
It may call forth the deepest gloom
Or be a cause for laughter.

And then in quiet dignity
Our seniors lead the way,
And quickly file out all the rest,
Without the least delay.

SOCIAL EVENTS
Lucille Godchaux

Hallowe'en Party

A PLEASANT social event of the year was the Hallowe'en party given by the Athletic Association. Mary Lyon Hall, lighted only by the glowing faces of Jack o' Lanterns and presided over by stealthy ghosts, was the scene of much mirth. The various class rooms held the secrets of such awe-inspiring amusements as "The Fly Family," "Threading the Needle," "The Wishing Well," "King and Queen," and "Seeing Venus." The attic formed the needed gloomy setting for "Blue Beard's Wives," and the cellar was a real "Chamber of Horrors." After visiting all the different "stunts" the girls gathered around a glowing caldron placed in the center of the large assembly room and listened to Dean Everett's true ghost stories.

The Circus

A VERY successful and realistic circus was given under the auspices of the Sub-Settlement Chapter, November the fifteenth, in the gymnasium. The floor was converted into a veritable circus field, with various side-shows, pink lemonade stands, fake policemen, and enthusiastic, untiring "barkers." Music was furnished by a band of gypsies in picturesque costumes, and the usual refreshments, including ice-cream cones, lollypops, popcorn, and "hot dogs," were served. At one end of the field, clowns in red, white, and blue costumes served as engineers and musicians of a red, white, and blue merry-go-round large enough for six people to enjoy at one time. The success of the affair was largely determined by the spirit of enthusiasm on the part of those who attended. The committee of arrangements included Norma Tibbetts, Marian C. Luce, Elsa D. Wilde, Helen E. Knaur, Florence Rideout, Eleanor Austin, Anabel L. Hutchison, Harriet H. Magoun, Margaret S. Gray, Mary E. Hoyt, and Elsie M. Murchie.

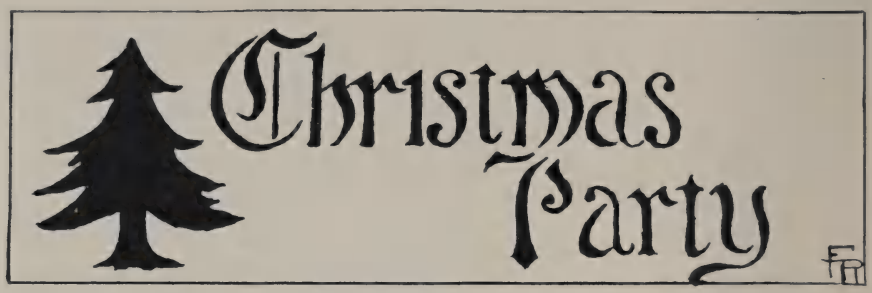

A CHRISTMAS party was held on Saturday evening, December the eighteenth. The gymnasium, decorated in red and green, formed an appropriate setting for the large illuminated Christmas tree which stood in one corner of the hall. After an hour of dancing, the members of the Psyche Society presented a farce, "The Register," by William Dean Howells. Later in the evening, the students sang Christmas songs and college songs, closing with the "Alma Mater."

The following Monday evening, the tree with its colored electric lights was taken on to the campus, and after dinner the classes gathered around it and sang their class songs.

Technology Glee Club Concert

ON SATURDAY evening, December the fourth, the musical clubs of the Massachusetts Institute of Technology gave a concert in the Wheaton gymnasium. The program was as follows:

1. Skipper Susie Green . . . . . Ramsey
   MANDOLIN CLUB

2. Winter Song . . . . . Foote
   GLEE CLUB

3. Darkey's Awakening . . . . . Lansing
   BANJO CLUB

4. The Last Laugh . . . . . McDaniel '16
   Scene: The lounging room in a Fraternity House during the fall opening.

5. The Cat with a Baritone Voice . . . . . Scott
   GLEE CLUB QUARTETTE

6. Serenade . . . . . Widor
   MANDOLIN CLUB

7. Invictur . . . . . Huhn
   EDWARD H. RAYMOND

8. Jubilee Rag
   MANDOLIN CLUB QUARTETTE

9. Dat Yam Rag . . . . . Weidt
   BANJO CLUB

10. Bedouin Song . . . . . Bullard '87
    GLEE CLUB

11. The Cardinal and the Grey . . . . . Moody '07
    COMBINED CLUBS

Washington's Birthday Party

A TRULY old-fashioned colonial party was given on the twenty-second of February. The ladies and gentlemen in powdered wigs, with lace and satin costumes, formed a charming group in Emerson Hall at the dinner hour. In the evening, thirty students danced the minuet in the gymnasium. This was followed by a grand march and other old-fashioned dances. A pleasant feature of the evening was the singing of Miss Mary C. Brown, a guest of the college.

Vaudeville Show

March 18, 1916

A "Movies"

B "A Dream"

A perfect bevy of beauty, scintillating color, thrilling music, and skillful dancing. A sure test of imagination. Only the most flighty and romantic are deep enough to follow it.

C Watt A. Fague

The only real ventriloquist. He exhibits the deadest dummy in existence. A marvelous mirth-evoking miracle man.

D "Preparedness"

Showing the vast growth of the movement, now one of the star forces in theatrical performances.

E Melodrama

"EINE STUMME TRAGÉDIE:

Die Rolle

Der Liebe . . . . . L'Amoureuse
Le Père . . . . . La Mère
La Bébé . . . . . Die Schildwache

F Die Meistersäuger

G Tidbits and Hellar

Croakers and Jokers

H Evolution of the "Dance"

Six specimens of world-wide renown who have danced their way into the hearts of Kings.

I Minstrels

Funny Jokes! Catchy Songs! Contagious Mirth!

J Grand Finale

K Orchestral Selections

BEING especially favored with cold weather, the Athletic Association was able to have a skating carnival on the reservoir, January the eighth. A huge bonfire on one bank lighted up the ice and added warmth and cheer to the occasion. At nine o'clock the skaters returned to the gymnasium where they were served with hot coffee, sandwiches, and "hot dogs." A play entitled "The Jack O'Hearts," given by the mission study classes, occupied the remainder of the evening.

ON Saturday, September the twenty-fifth, a social dance was arranged by the Student Government board. Each "old girl" escorted a "new girl" and was responsible for the enjoyment of her guest during the evening.

A PLEASANT occasion was the matinee dance on January the twenty-fifth, at which the students entertained their friends from out of town. The affair was held in the gymnasium and Bower's Orchestra furnished the music. During the afternoon, refreshments were served at tiny tables on the stage which was tastily decorated with potted plants.

MAY DAY, 1916

MAY DAY, 1915

Choosing the Queen

THE King of the Seasons, Lord of all,
Of snowflakes, leaves, and flowers tall,
But lonely and sad, in his castle green,
He pines for want of a beautiful Queen.

So he sends his heralds throughout the land
To make known his will to the fairy band;
The nymphs and the pixies all rejoice,
And eagerly wait to behold his choice.

The first comes Summer in gay attire,
With flowers that dance to the breezes' lyre;
But she is too gay in her butterfly life —
The King fears follies may soon be rife.

Then Autumn comes with her gay, red leaves,
And maidens binding the golden sheaves;
But she for a Queen would soon be lost,
Since she's plighted her troth to sly Jack Frost.

Winter comes next in her robes of white,
With blustering wind and starry night;
But she, alas! is far too cold
For the King of Seasons to have and hold.

At last comes Spring, shy, gentle maid,
With opening buds from the blossoming glade.
The King stands up to greet her with joy,
And kisses the hand of the maiden coy.

Then gently he gives her place at his side,
And vows to make her his Queen and bride;
And the pixies and nymphs, each one, may be seen
Dancing and singing "All hail to our Queen."

Lillian Reed Keith A'15.

Junior Prom Committees

Decoration Committee

Chairman, Ruth L. Harding

Elsie M. Murchie
Ruth W. Bailey
Barbara W. Nelson
Elisabeth Symmes

Refreshment Committee

Chairman, Marian C. Luce

Kathleen Phillips
Martha R. N. Goddard

Music and Printing Committee

Chairman, Anabel L. Hutchison

Katherine W. Beecher
Dorothy A. Greene

Property Committee

Chairman, Marjorie M. Kinney

Edith R. Sanders
Georgia H. Marin

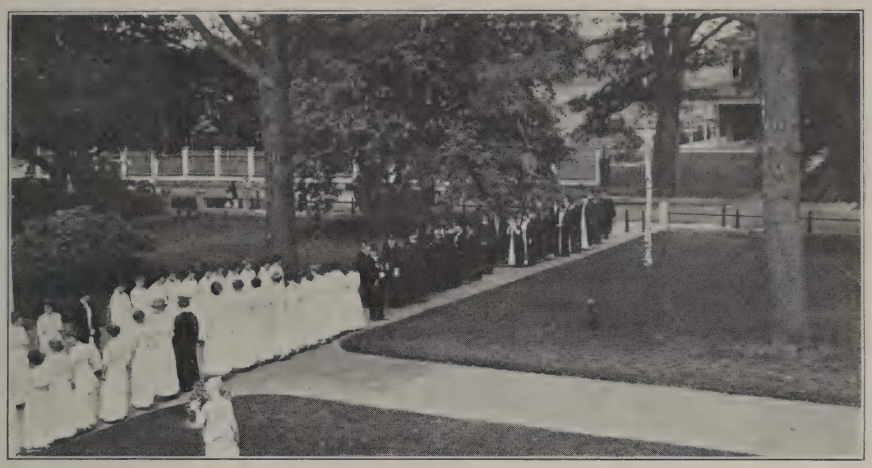

COMMENCEMENT WEEK

June, Nineteen Hundred Sixteen

Baccalaureate Sunday — June 11th

Sermon by President Cole

Meeting of the Alumnae Association — June 13th

Dormitory Teas

Concert given under the direction of Professor Tucker

President's Reception

Commencement Exercises — June 14th

Address by Dr. George Harris, President Emeritus of Amherst College

Commencement Luncheon

JOKER
JOKER

The Joker

THE FOREWORD.

Always laugh at our jokes,
No matter how poor they be;
Not because they're funny jokes,
But because 'tis policy.

And the Class laughed.

LATIN I.

A student, prone to flowery translations read:

"He entwined his left arm around her noble neck three times."

HOUSEHOLD ECONOMICS I.

The instructor in correcting the mid-year examinations found the following bits of wisdom:

"A yeast is a little particle found growing on the human body."

"Best tea comes from leaves nearest the stem."

HISTORY.

In reply to a question one of the girls said:

"I can't express what I mean."

"Well," said the instructor, "express it, freight it, but get it here somehow."

ART I.

"What is a basilica?"

Student: "A large Grecian vase (pronounced very broad).

BIBLE I.

Student: "I couldn't find the book of Micaiah in the Bible."

ART I.

When Hat Hughes brought "Tiglath-Pileser" to class.

And the Class laughed.

PROFESSOR: "Was it raining when you came in?"

R. POTTER: "No, it was just misting."

H. HUGHES: "It tried to rain, but it miss-ed."

The Optimist

Please pass the cream?
Shall I get your mail?
Did you get all credits?
Have you got your French Lit. done?
I'm glad it's lunch time, I'm starved!
Did you finish your Bible exam.?

The Pessimist

Pass the milk, please.
Shall I look in your box?
Did you get any credits!
Have you done any French Lit.?
I'm starved. I bet we'll have tripe.
How many questions did you answer in Bible?

FIRST STUDENT: "You know all she did was to look at me and laugh."

SECOND STUDENT: "Well, that shows she has a sense of humor."

FRESHMAN: "Come on you; let's you and me play a three handed game of five hundred."

If a Steere could Butt a Potter when Laws-on Howard Claire Phillips Rath-burn.

Conversation at Table

SUBJECT: Rules for setting a table.
STUDENT'S OPINION: "Oh! isn't that dumb."
REPLY: "Yes, it is dom. science."

INSTRUCTOR: "Who is Tommy Atkins?"
STUDENT: "He is Prime Minister of England."

Things We All Know

That the cars won't run and the mail won't come, unless the weather is ideal.

* * *

When Claire Phillips is around.

* * *

Where to find Julia Steere — likewise Dorothy Kerrison.

* * *

That Dorothy Griffin has recently developed a peculiar fondness for biological investigation.

* * *

That no one can play "Shadow-land" like Silvia Meadows.

* * *

That Marion Chalmers never spends her week-ends at Wheaton.

Things We Do Not Know

Why Dr. Warren and Dr. Klein never sing in chapel?

* * *

Why Amelia Goold is so interested in Radcliffe College?

* * *

Who is "A. D. C.?"

* * *

Why Miss Everett speaks of mid-year as a vacation?

* * *

Who in Chapin Hall announced her engagement?

* * *

Why Vivian Matthews takes two courses in household economics?

Lenten Resolutions of the Junior Class

I resolve: To eat no more "Alidas." K. Phillips.

I resolve: To "cut out" slang from my vocabulary. G. Parker.

I resolve: To restrict my thoughts to Wheaton. H. Berry.

I resolve: To get up when my alarm goes off. M. Kinney.

I resolve: To cultivate punctuality. E. Murchie.

I resolve: Never to be Joke Editor. R. Aldrich.

I resolve: To look occasionally into Gardner's "Student's History of England." A. Hutchison.

I resolve: To cease worrying about my work. M. Butt.

I resolve: To adhere to all Student Government rules. R. Harding.

I resolve: To be less conscientious. D. Blaisdell.

I resolve: To remain at Wheaton one hundred and sixty-eight consecutive hours. A. Goold.

I resolve: To observe Quiet Hour. B. Nelson.

I resolve: To take life easy. A. Swallow.

I resolve: To hold an office hour in my room at least once a day. D. Griffin.

I resolve: Not to wear sneakers to dinner. D. Chatham.

I resolve: To come to class meetings. E. Ratcliffe.

I resolve: Not to wear bangs. E. Buck.

I resolve: To become more talkative. A. Rowe.

I resolve: Not to make use of my wireless between Cragin 32 and Larcom 43. M. Goddard.

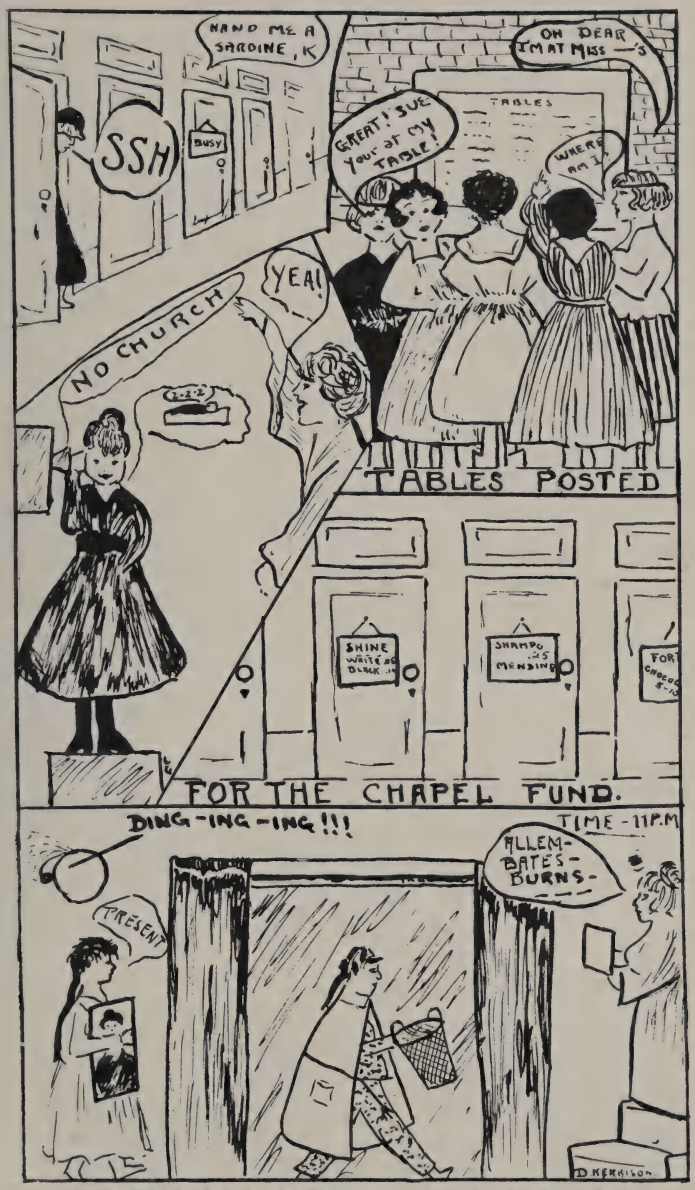

FAMILIAR SCENES.

Gifts

From Kaiser Bill to King George:

Dear George, I send this little bomb,
  The cutest ever seen;
I hope 'twill bust on time, Old Top,
  And straf you in the bean!

From the Czar to the Kaiser:

Dear Billski, here's a swordevitch
  I send to you with loveski;
Pray place it o'er your heartovitch
  And give it one big shoveski!

From H—y F—d to All Europeans:

Oh, brothers, cease this awful strife;
  Hark to the plea I bring.
Now what's the use? You know this war
  Won't get you any thing.

Five million men are dead to-day.
  Oh, what a mighty horde!
And had they lived, who knows but what
  Each would have bought a Ford?

—*Selected.*

"A mountain pass is a pass given by the railroad to its employees so that they can spend their vacation in the mountains."

—*Selected.*

"A vacuum is a large empty space where the Pope lives."

—*Selected.*

"When Cicero delivered his oration he was a prefix."

—*Selected.*

The Recent Books

The Quiet Hour. Arranged by Claire Phillips.
Royal Chapin Co. Norton, Mass. 75 cents net.
Comprehensive treatment of the subject.

The Poet's Art. By Berenice Heller.
Butt & Co. Larcom, Mass. $1.00 net.
In this book, Miss Heller from her own experience records the secret of becoming a poet.

History of Tiglath-Pileser. By H. Hughes.
Kinney Pub. Co. $2.00 net.
Written in an entertaining style for little folks. Well illustrated.

An Appreciation of Henry Hunt Clarke. By A. Otis.
Art Pub. Co. Wheaton, Mass. 50 cents net.
Interesting and unprejudiced.

A Pleasant Day. (A poem.) By Sarah B. Young.
Table Pub. Co. Emerson, Mass. Pocket Edition, 35 cents net.
A convenient diversion.

A Romance of Elsa. By V. Nickerson.
"Gin" Pub. Co. Wilde, Maine. $1.35 net.
A delightful love-story.

What to Eat. By M. G. Hooper.
Graham Co. Norton, Mass. $1.25 net.
The author gives practical and helpful advice in regard to what is best to eat at the best time.

The Monopoly of the Telephone. By C. Filene.
Berry & Co. Wheaton, Mass. $1.25 net.

N. B. All these books can be obtained at the Wheaton College Book Store at the usual liberal discount.

Finis
FR

We aim to Patronize

Our Advertisers

Miss S. A. EBBETS
550 Throop Avenue, Brooklyn, New York
Secured all the Advertisements
in Wheaton Year Book

Boston Studios,
161 & 164 Tremont St.

New York Studio,
306 Fifth Avenue

Portrait Photographer
Champlain Studios
Boston

THE distinctive individuality of our photographs will appeal to you. They represent a wonderful advance in methods, and while the elements that enter into their production are the most expensive known in the art of photography, the cost to you will be no more than that of the indifferently made photographs :: :: ::

Your Patronage is Most Cordially Invited.

CLASS PHOTOGRAPHER
TO WHEATON COLLEGE
1916

Appointments by Phone - - Ox. 858 and Ox. 2687

Facing Commonwealth Avenue — Boston's Finest Residential Street, *Three Blocks from the Back Bay Stations and One Block from the Copley Station of the new Boylston Street Subway*—far enough away from the city noise to be quiet, yet within a few minutes of the downtown shops and theatres—*is a modern hotel of the first class conducted on the American plan for both transient and permanent guests.*

Foster's Frames

FOR PICTURES AND MIRRORS

Also Choice Pictures for the College Room or Home

FOSTER BROTHERS

4 Park Square *Near Boylston Street* BOSTON

The Smartest

Misses' Apparel

in New England is found in the new Misses' salon of the F. P. O'Connor Co. It is especially popular with college girls

F. P. O'Connor Co.

157 Tremont Street

BOSTON

Gowns

Suits :: Coats

Sports Apparel

The smart and distinctive designs that are appropriate to the young lady in college.

E. T. Slattery Co.

154-158 Tremont Street

BOSTON, MASS.

Opposite Boston Common

"COLUMBIA"
Athletic Apparel
for Girls and Women

Gymnasium Suits — *Middy Blouses*
Separate Bloomers — *Swimming Suits*
Rowing Trousers — *Dancing Costumes*
Riding Costumes — *School and Camp Outfits*
Athletic Skirts — *Brassieres and Garters*

Hygienically Made

Consumers' League Endorsement

Columbia Gymnasium Suit Co.
Actual Makers
301 CONGRESS STREET :: BOSTON, MASS.

Address Department DD for Catalogue

Compliments of

SHREVE
CRUMP & LOW CO.

Corner Tremont
and West Streets

Class Rings & Badges

Tailored Apparel
for College Girls

IN PLEASING
VARIATIONS
OF COLOR
AND PATTERN

A. Shuman & Co.
Boston
Shuman Corner

"THE SERVICE STORE"

C. W. Thompson & Co.
PUBLISHERS AND DEALERS IN
Foreign and American
Music

2 B Park Street
BOSTON, MASS.

All the Classical and Popular Music constantly on hand

Mail Orders Filled Promptly

A Complete Line of College Song Books

JERSEY CREAMERY BUTTER

Strictly Pure

Made from Pasteurized Cream

(Fac-simile of Package)

COOPER & SISSON, *Wholesale Distributors*
PROVIDENCE, R. I.

G. B. Houghton & Co.
BOSTON, U. S. A.

New England's Leading Orange Dealers

Always Reliable
"B. M. C. Best" Flour
Milled by BANNER MILLING CO.
Buffalo, New York

Boston Office, 173 State Street
J. F. CONANT, *Manager*

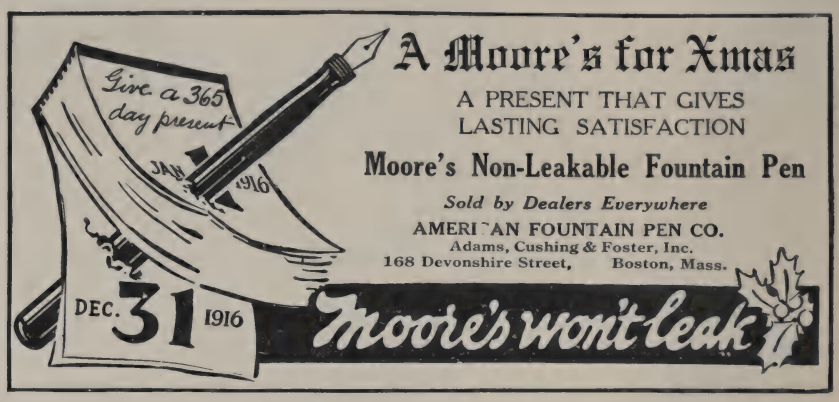

THE FISK TEACHERS' AGENCY

EVERETT O. FISK & CO., *Proprietors*

2A Park Street, BOSTON, MASSACHUSETTS
156 Fifth Avenue, NEW YORK, NEW YORK
809 Title Building, BIRMINGHAM, ALABAMA
28 East Jackson Boulevard, CHICAGO, ILLINOIS
317 Masonic Temple, DENVER, COLORADO
514 Journal Building, PORTLAND, OREGON
2161 Shattuck Avenue, BERKELEY, CALIFORNIA
533 Citizens' Bank, LOS ANGELES, CALIFORNIA

Send to any of the above Addresses for Agency Manual

Cotrell & Leonard

Albany, New York

Makers and Renters of

Caps, Gowns and Hoods

Class Contracts a Specialty

Allen-Hurd Company

Commission Merchants

Fruits and Produce

4, 4½ and 5 New Faneuil Hall Market
BOSTON

Telephone, Richmond 1535-1536

The Old Reliable Corner

A Fruit and Vegetable Market for over 50 years

Hotel and Club Supplies a Specialty

Invitations
Cards
Menus

Programs
Dance
Orders

Ward's
57-61 FRANKLIN ST. BOSTON
ENGRAVERS PRINTERS
STATIONERS

Fine Stationery
High Grade Engraving
Printing

57-61 Franklin Street

Compliments of

MITCHELL-WOODBURY CO.

IMPORTERS OF

Crockery and China

556-560 Atlantic Avenue
BOSTON

Cor. of Congress Street *1 Block from So. Sta.*

Batchelder & Snyder Co.

PACKERS and POULTRY DRESSERS
Wholesale Only

BEEF, MUTTON, LAMB, VEAL, PORK
HAMS, BACON, SAUSAGES, POULTRY
GAME, BUTTER, CHEESE, EGGS
OLIVE OILS

Blackstone, North and North Centre Sts.
BOSTON, MASS.

Native Poultry Dressing Plant, 49 N. Centre Street, Boston
Sausage Factory & Smoke Houses, Blackstone & North Sts.
Curing Plants, Boston and Chicago

ESTABLISHED 1850

Hopkinson & Holden

DEALERS IN
AGATE AND TINWARE

Brooms, Brushes, Mats and Cordage
Factory, Farm, Laundry, Coal and Wood Baskets
Clothes-Dryers, Wringers and Step-ladders, Wagons and Sleds

15 and 16 Faneuil Hall Square
BOSTON, MASS.

SHATTUCK & JONES
INCORPORATED

FISH OF ALL KINDS
OYSTERS AND CLAMS

128 FANEUIL HALL MARKET
BOSTON, MASS.

Mitchell
Wing Company

109, 111, 113 Broad Street
BOSTON

Laundry Supplies
SOAPS
Cleaning Materials

WE HANDLE
THE BEST GRADES OF

Flour

Occident
Gold Medal
Pillsbury

Mansfield Coal & Grain Co.
MANSFIELD, MASS.

Franklin D. Williams

Contractor and Builder

Taunton, Massachusetts

Office
50 Weir Street

Wheaton Inn
and Tea Room

Mrs. M. C. Lewis, *Proprietor*

Norton Centre, Mass.
At Car Terminal

Guests of the College
Accommodated

Display Room Open for Dates

Cobb, Bates & Yerxa Co.

1 and 2 City Square
TAUNTON
MASS.

STAPLE and FANCY
GROCERIES

Meats, Fish, Tea, Coffee
Baked Products
Confectionery, etc.

LEONARD'S

Pure Candies
Cake and Ice Cream
Holiday Novelties
FAVORS

Parties Supplied at Short Notice

TELEPHONE

35 MAIN STREET
TAUNTON

Taunton's Largest
Furniture Store

Headquarters for
College Furniture

Visit our Furnished Cottage
Built in Our Store

Peck-Leach Furniture Company
37 MAIN STREET
TAUNTON

A Complete Line of Furnishings for College Rooms will be found here — Rattan Chairs, Tea Tables, Screens, Utility Boxes, Chafing Dishes, 5 O'clock Tea Kettles, Waste Baskets, Electric Desk Lamps, etc.

Washburn's Furniture Store
25 Main Street, Taunton

COMPLIMENTS
of a
TAUNTON
FRIEND

The Gift Shop

38 Main Street
Upstairs
TAUNTON, MASS.

Novelties
for CLASS DAY and GRADUATION GIFTS

POTTERY
The newest Art Boxes in all Styles & Shapes

CHINA CANDLE STICKS

OCCASION CARDS

SMOCKED BLOUSES
in all Colors and Materials

CHOICENER
Photographer

The Studio Where
First Class Portraits
Are Made

Special rates to Wheaton College Girls

55 MAIN STREET
TAUNTON
Telephone 1202

The Flower Shop
E. M. WOODWARD
64 Main Street
Taunton
Phone 1369

WHEN any of the young ladies of Wheaton College are in want of *Stylish, Up-to-date Hats* they will find them at 93 Main Street, Taunton; also a fine line of Art Needlework Materials.

A. F. Waistcoat

GO TO
The Smart Shop
FOR YOUR
Class Day Hats
Millinery and Fancy Work

Hats, $5, $7 to $10

46 Main Street, Taunton, Mass.
New Wilbur Building

HATTIE B. DAVIS LOUISE THOMPSON

The Fashion Shop
WILL CARRY A FULL LINE OF
Millinery
LADIES' SUITS & GARMENTS
AND SPECIALIZE IN
Evening and Wedding Gowns
Hand-made Fancy Work
and Novelties

Wilbur Building
50 Main Street
Telephone Connection

National Florist

HALL *the* Florist

Taunton, Mass.

4 Main Street

THE MANAGEMENT
OF
Wheaton Year Book
WISH TO THANK THE
ADVERTISERS
FOR THEIR
PATRONAGE

S. A. EBBETS, Advertising Manager
550 Throop Avenue
Brooklyn, New York

HOTEL McALPIN

BROADWAY AND 34TH STREET
NEW YORK CITY

An entire floor reserved for women
Hostess and Chaperon in charge
Shopping guides supplied without charge

Compliments of

REPRODUCTION COMPANY
PROSPECT STREET
BROOKLYN, NEW YORK

The Frank Wood Press

352 Washington Street: Boston

Telephone Number: Main 273

WE PRINTED THIS YEAR BOOK

NOTHING TOO LARGE NOTHING TOO SMALL